



2018 List of Asphalt Eligible Tyres



Page 2



Page 12



Page 24



Page 30



Page 34



Page 38



Page 46



Page 48



Domaine : Rallye Asphalte
Dimension : 20 / 65 – 18
Plan de la sculpture : Pilot Sport R
Entaillement Surfamique dans fenêtre réglementaire : 21,51 %

Clermont-Ferrand le 05/12/2013

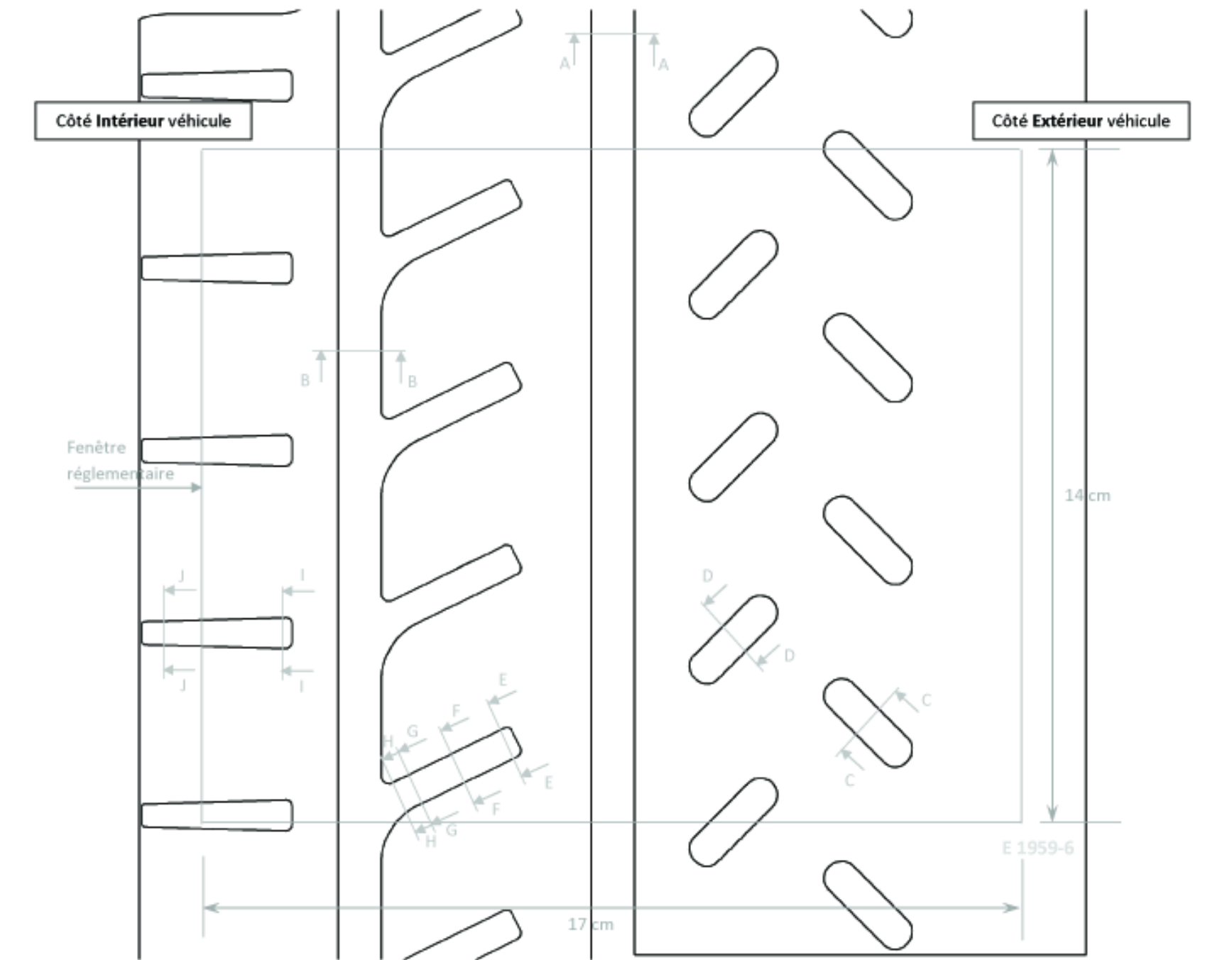

Echelle 1:1
 5 cm

MANUFACTURE FRANCAISE DES PNEUMATIQUES
 MICHELIN CLERMONT-FERRAND
 PROPRIETE EXCLUSIVE DE NOTRE SOCIETE
 REPRODUCTION OU UTILISATION INTERDITE SANS
 NOTRE ACCORD ECRIT

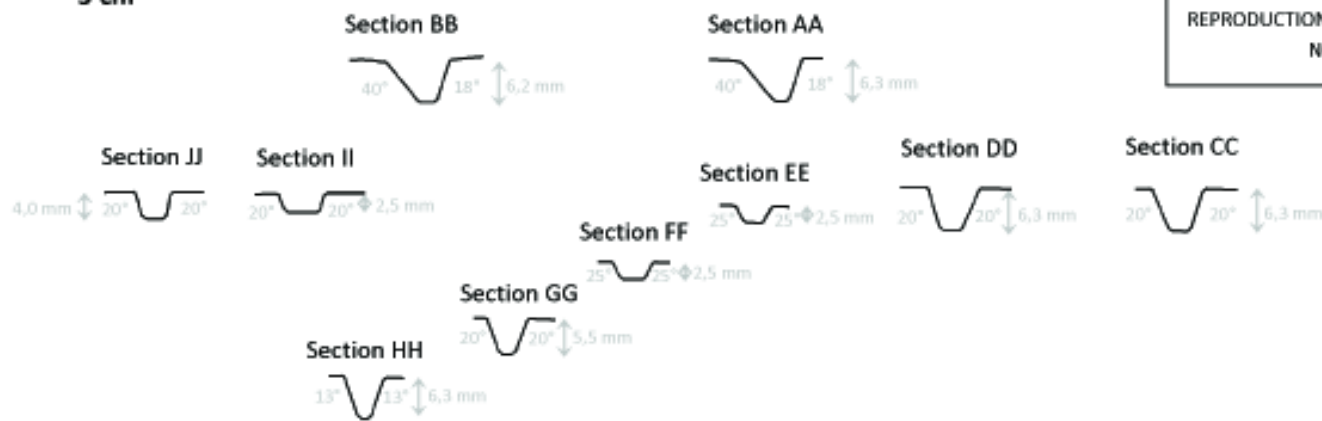



Clermont-Ferrand le : 15/12/2016
Domaine : Rallye Asphalt WRC Wet
Dimension : 18 / 65 - 18
Plan de la sculpture : Pilot Sport FW3
Entaillement Surfacique sur entaille $\geq 5,5$ mm de profondeur : 27.5%

MANUFACTURE FRANCAISE DES PNEUMATIQUES
MICHELIN CLERMONT-FERRAND
PROPRIETE EXCLUSIVE DE NOTRE SOCIETE
REPRODUCTION OU UTILISATION INTERDITE SANS
NOTRE ACCORD ECRIT

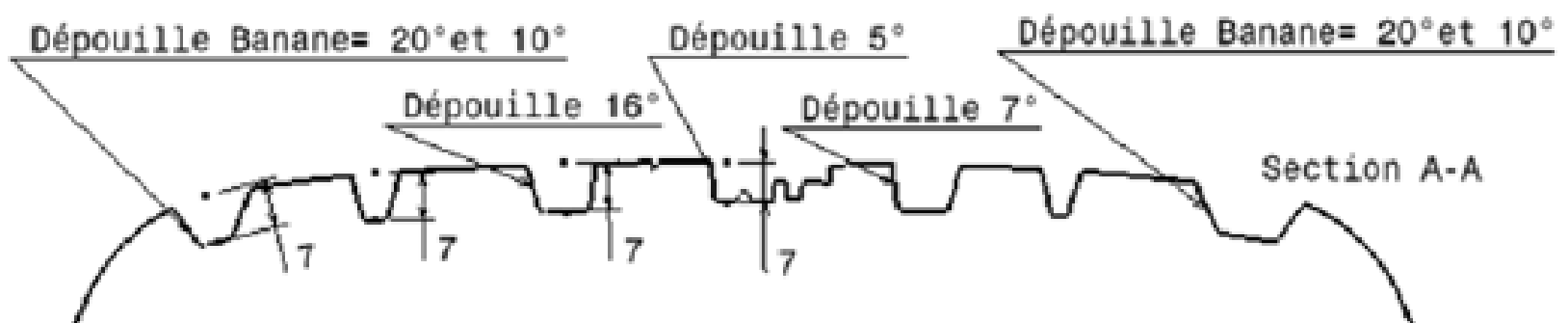
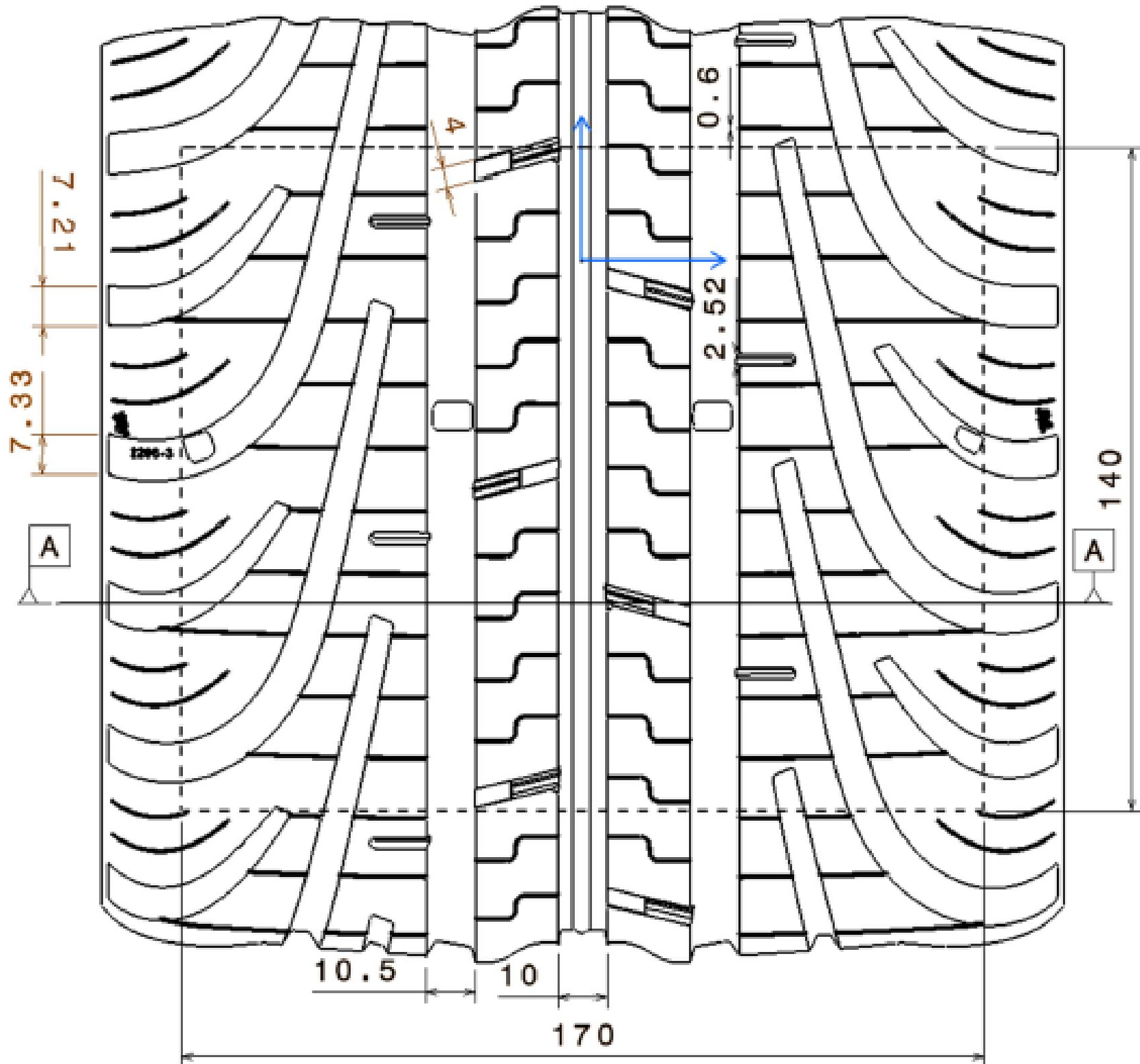



Valid until 31.12.2017

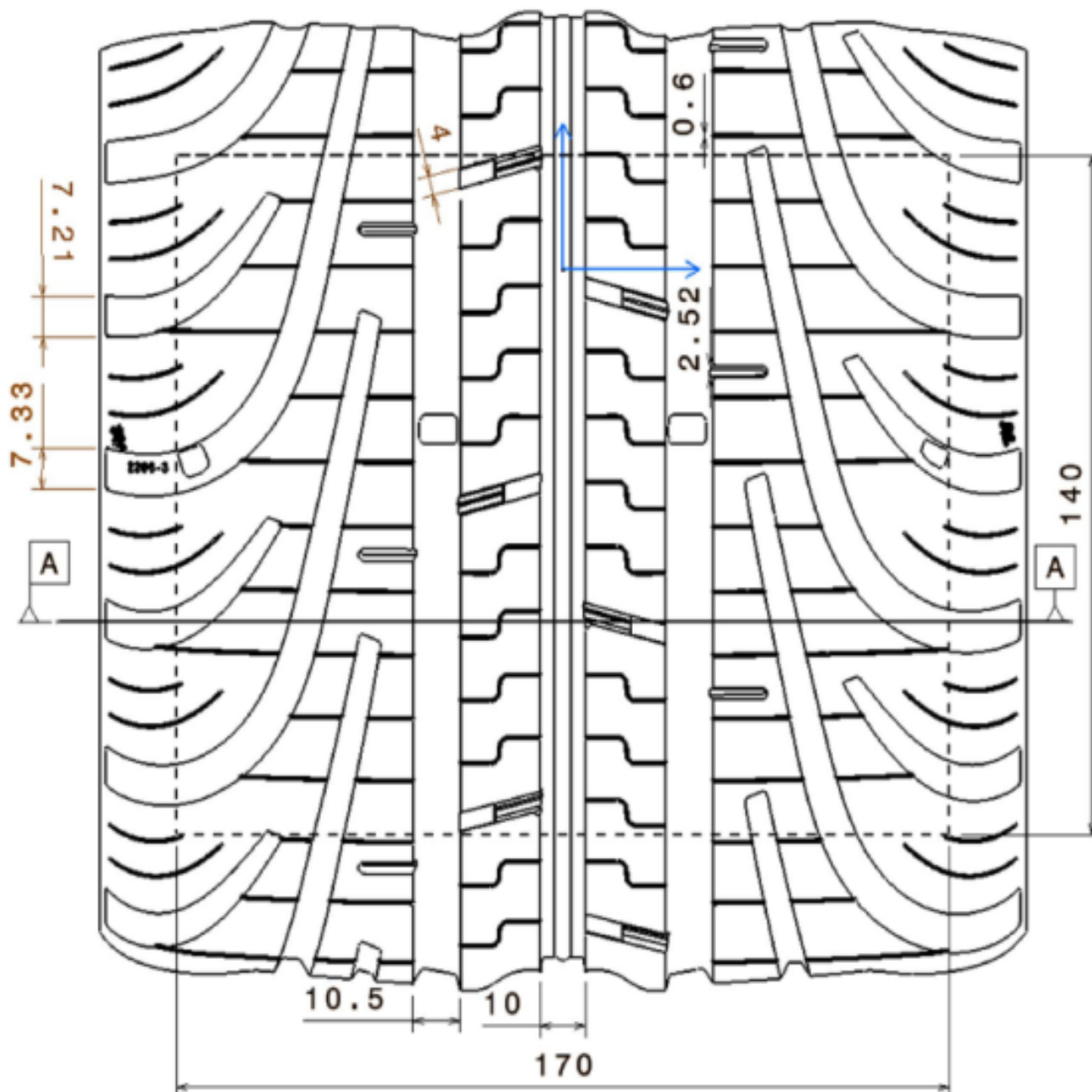
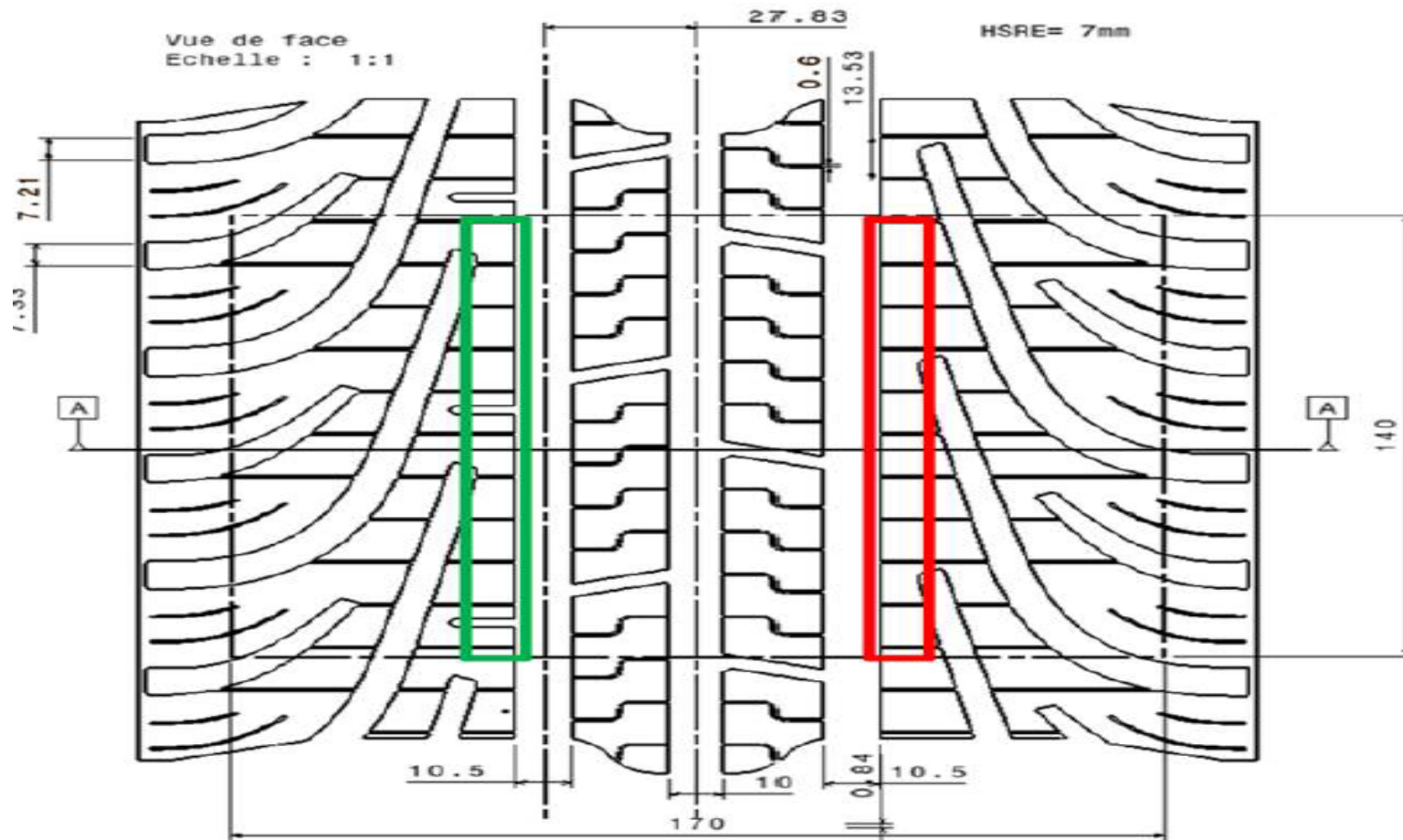



Domaine : Rallye Asphalte
 Dimension : 19 / 63 – 17
 Plan de la sculpture : Pilot Sport R
 Entaillement surfacique sur fenêtre réglementaire : 21,51 %

Clermont-Ferrand le 05/12/2013

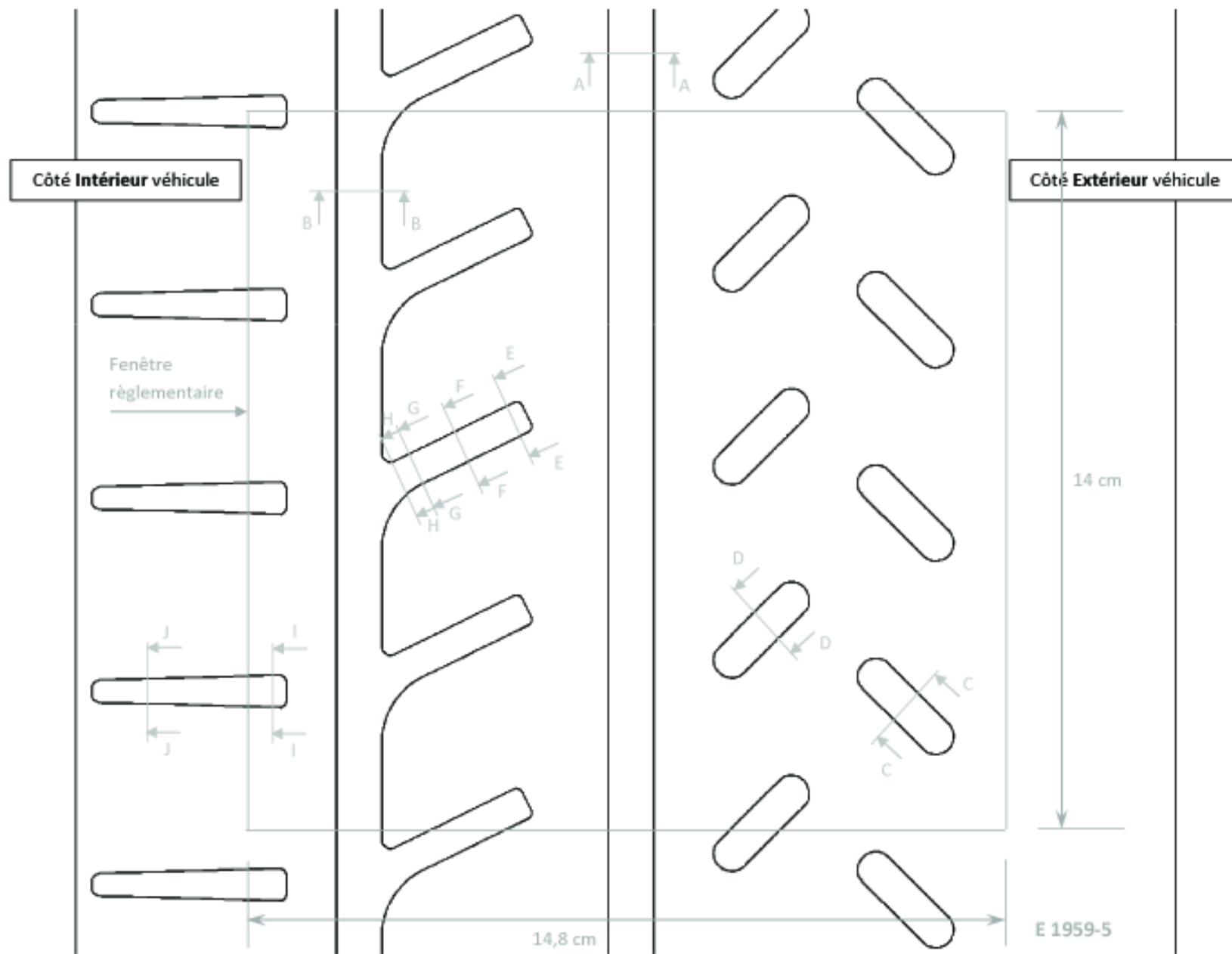

Echelle 1:1
 5 cm

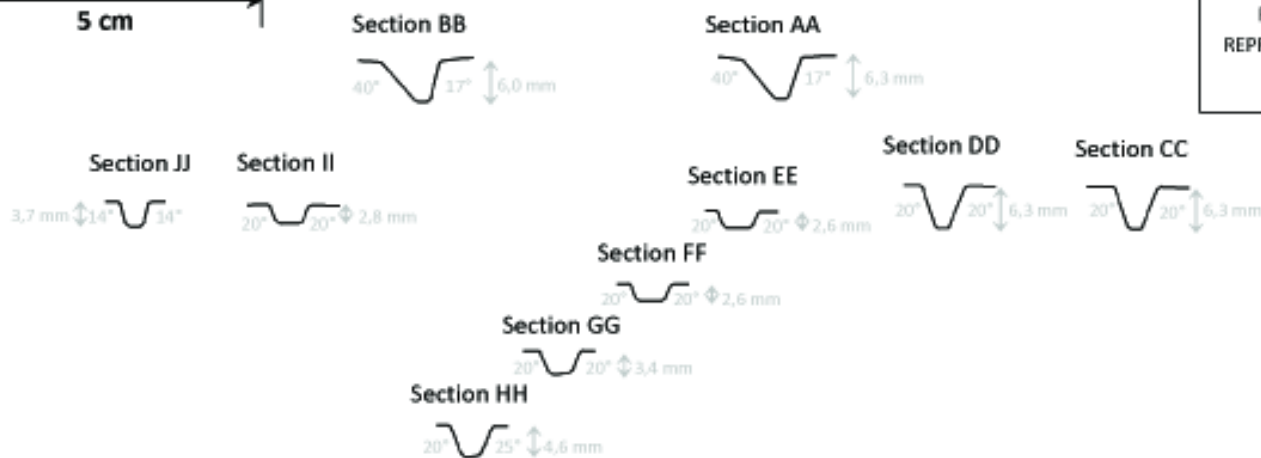

MANUFACTURE FRANCAISE DES PNEUMATIQUES
 MICHELIN CLERMONT-FERRAND
 PROPRIETE EXCLUSIVE DE NOTRE SOCIETE
 REPRODUCTION OU UTILISATION INTERDITE SANS
 NOTRE ACCORD ECRIT



Domaine : Rallye Asphalte
 Dimension : 19 / 60 – 16
 Plan de la sculpture : **Pilot Sport R**
 Entaillement surfacique sur fenêtre réglementaire : **21,51 %**

Clermont-Ferrand le 05/12/2013

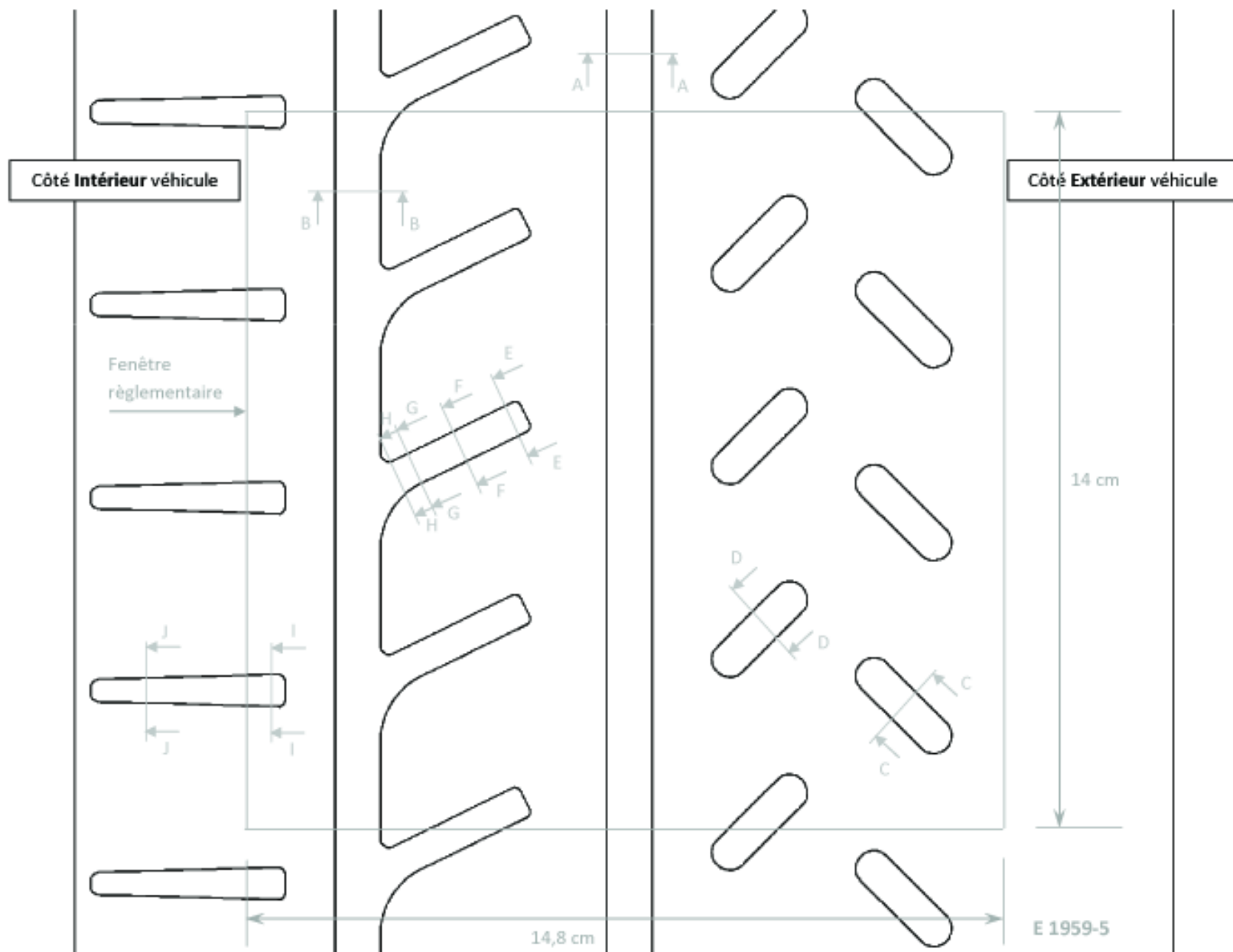

Echelle 1:1
 5 cm

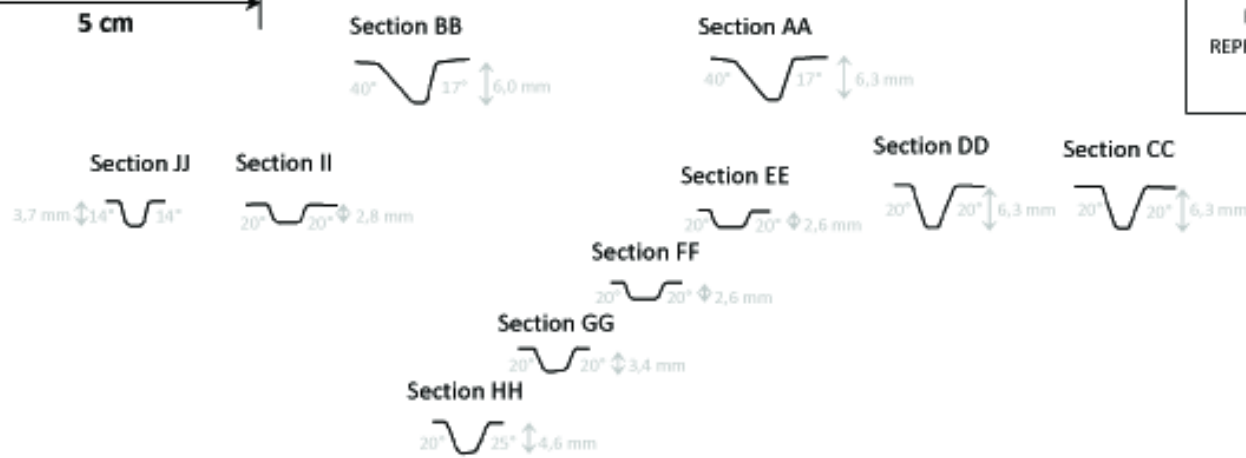

MANUFACTURE FRANCAISE DES PNEUMATIQUES
 MICHELIN CLERMONT-FERRAND
 PROPRIETE EXCLUSIVE DE NOTRE SOCIETE
 REPRODUCTION OU UTILISATION INTERDITE SANS
 NOTRE ACCORD ECRIT



Domaine : Rallye Asphalte
 Dimension : **19 / 58 – 15**
 Plan de la sculpture : **Pilot Sport R**
 Entaillement surfacique sur fenêtre réglementaire : **21,51 %**

Clermont-Ferrand le 05/12/2013

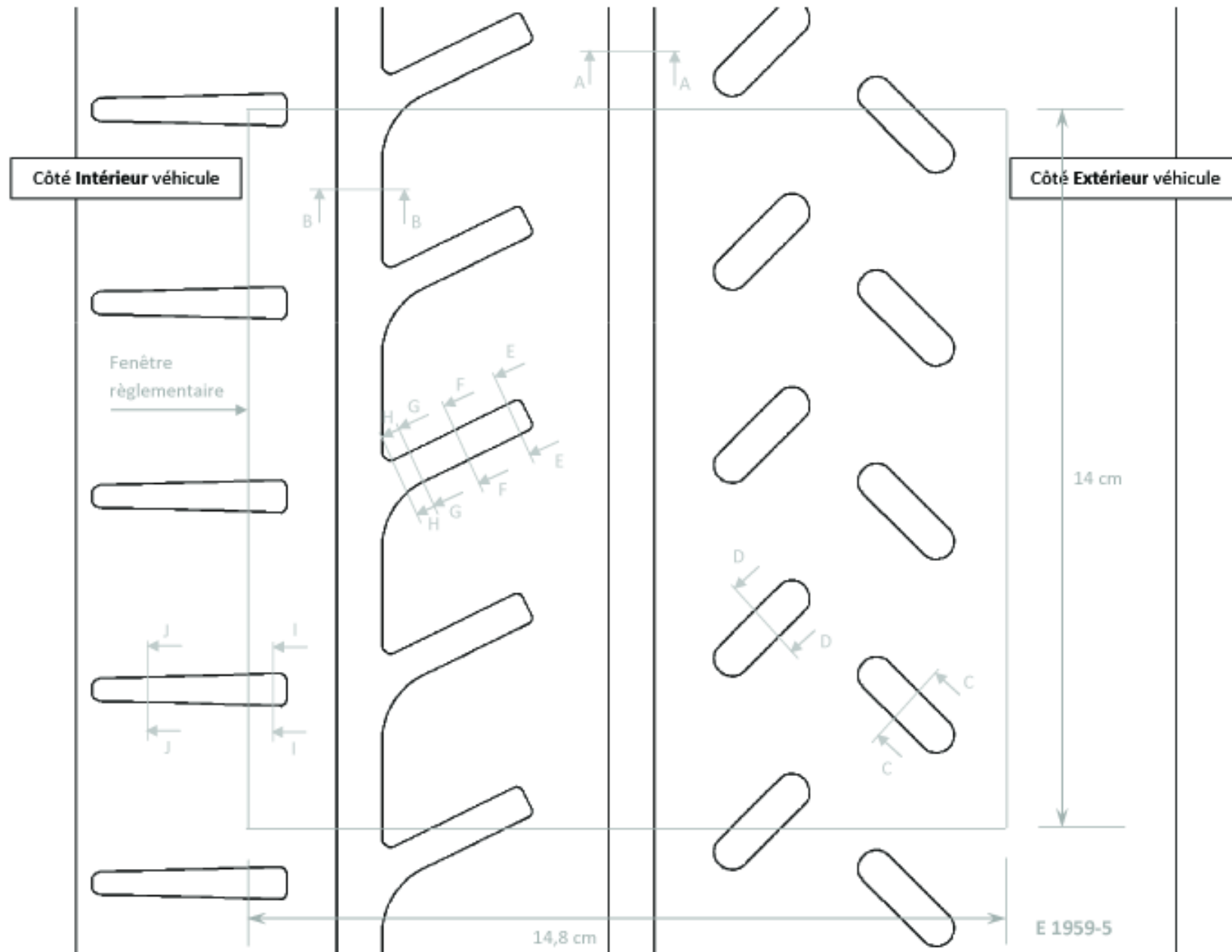

Echelle 1:1
 5 cm

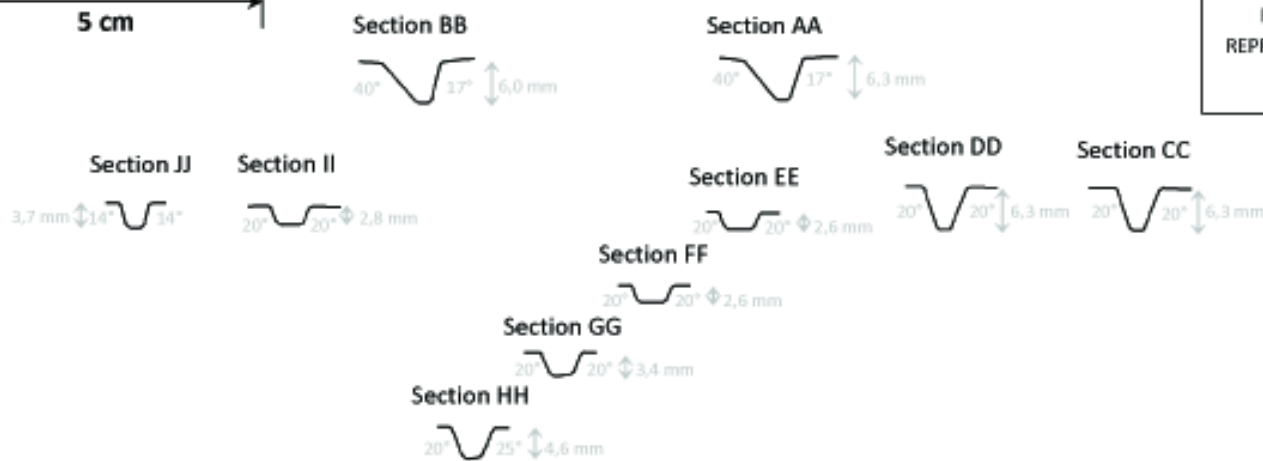

MANUFACTURE FRANCAISE DES PNEUMATIQUES
 MICHELIN CLERMONT-FERRAND
 PROPRIETE EXCLUSIVE DE NOTRE SOCIETE
 REPRODUCTION OU UTILISATION INTERDITE SANS
 NOTRE ACCORD ECRIT



Domaine : Rallye Asphalte

Dimension : 24 / 65 - 18

Entaillement surfacique sur une fenêtre de 190 mm de large : 32,8 %

Clermont-Ferrand le 18/12/2013

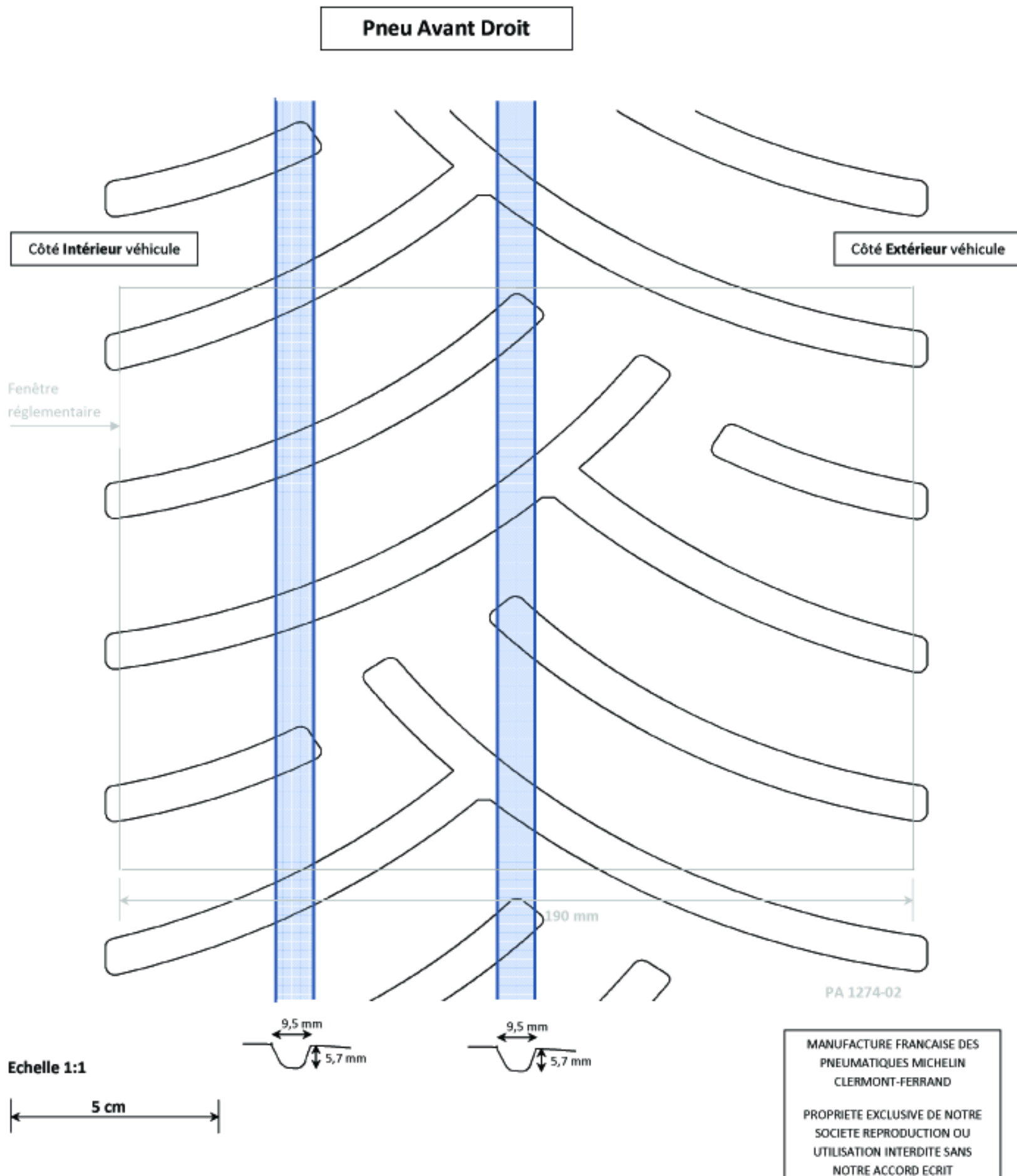

Circumferential grooves are hand-cutted.



Domaine : Rallye Asphalte
Dimension : 24 / 65 - 18
Entaillement surfacique global : 32,8 %

Clermont-Ferrand le 18/12/2013

Pneu Avant Gauche

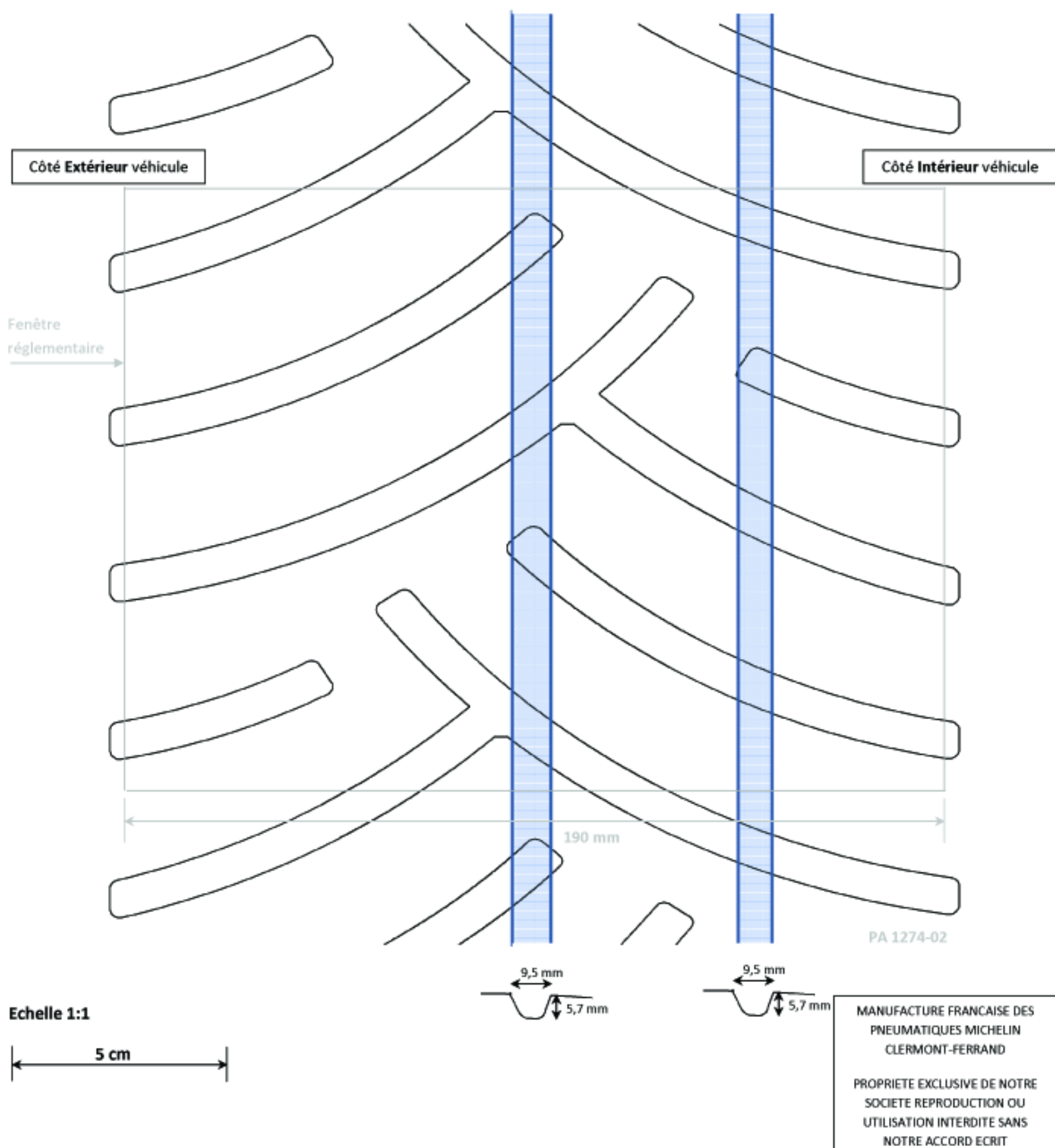

Circonférentielles sont manuellement coupées.



Domaine : **Rallye Asphalte**
Dimension : **29 / 65 - 18**
Entaillement surfacique sur fenêtre de 249 mm de large : **31 %**

Clermont-Ferrand le 18/12/2013

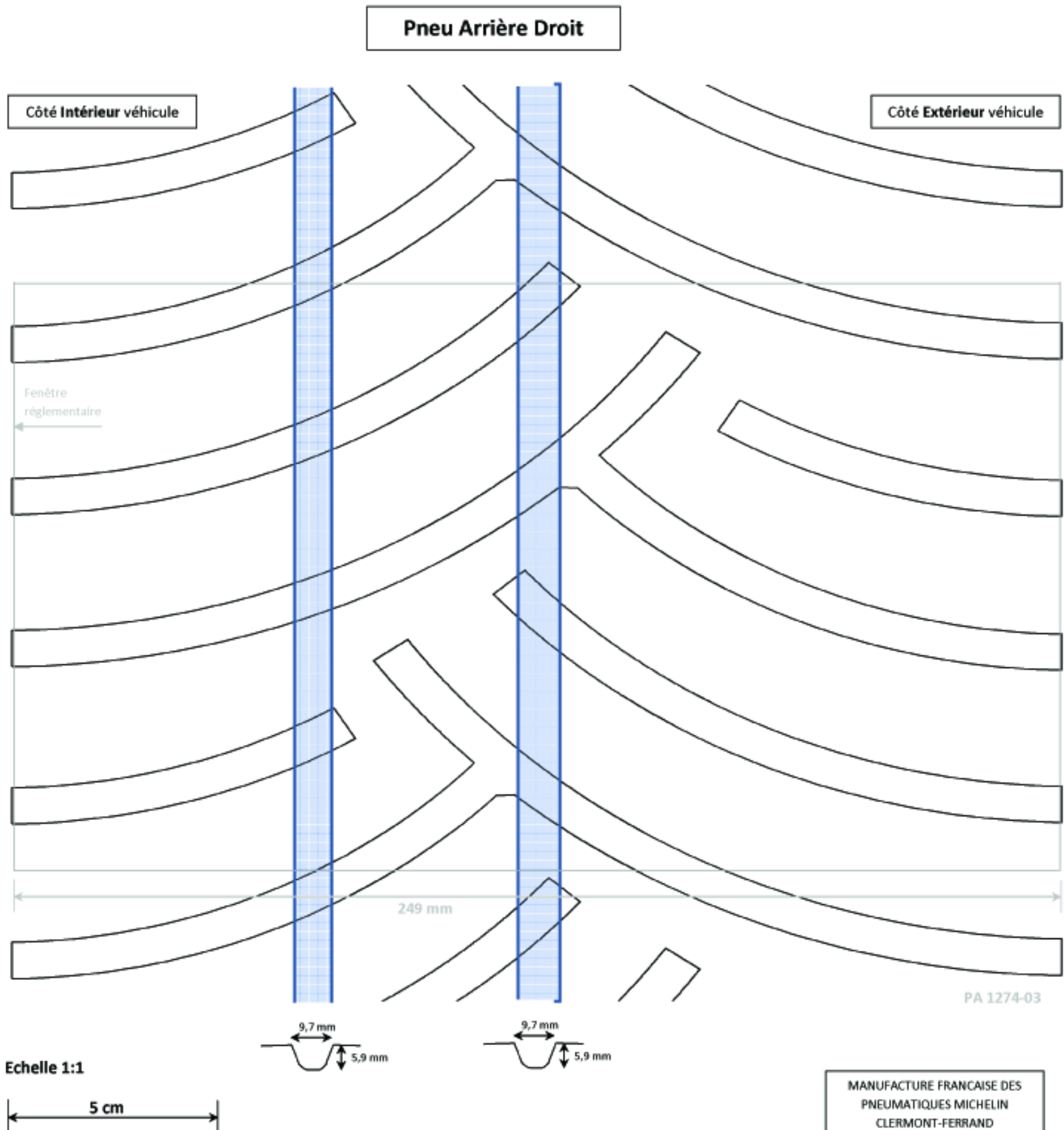

Circonférential grooves are hand-cutted.



Domaine : **Rallye Asphalte**
Dimension : **29 / 65 – 18**
Entaillement surfacique sur fenêtre de 249 mm de large : **31 %**

Clermont-Ferrand le 18/12/2013

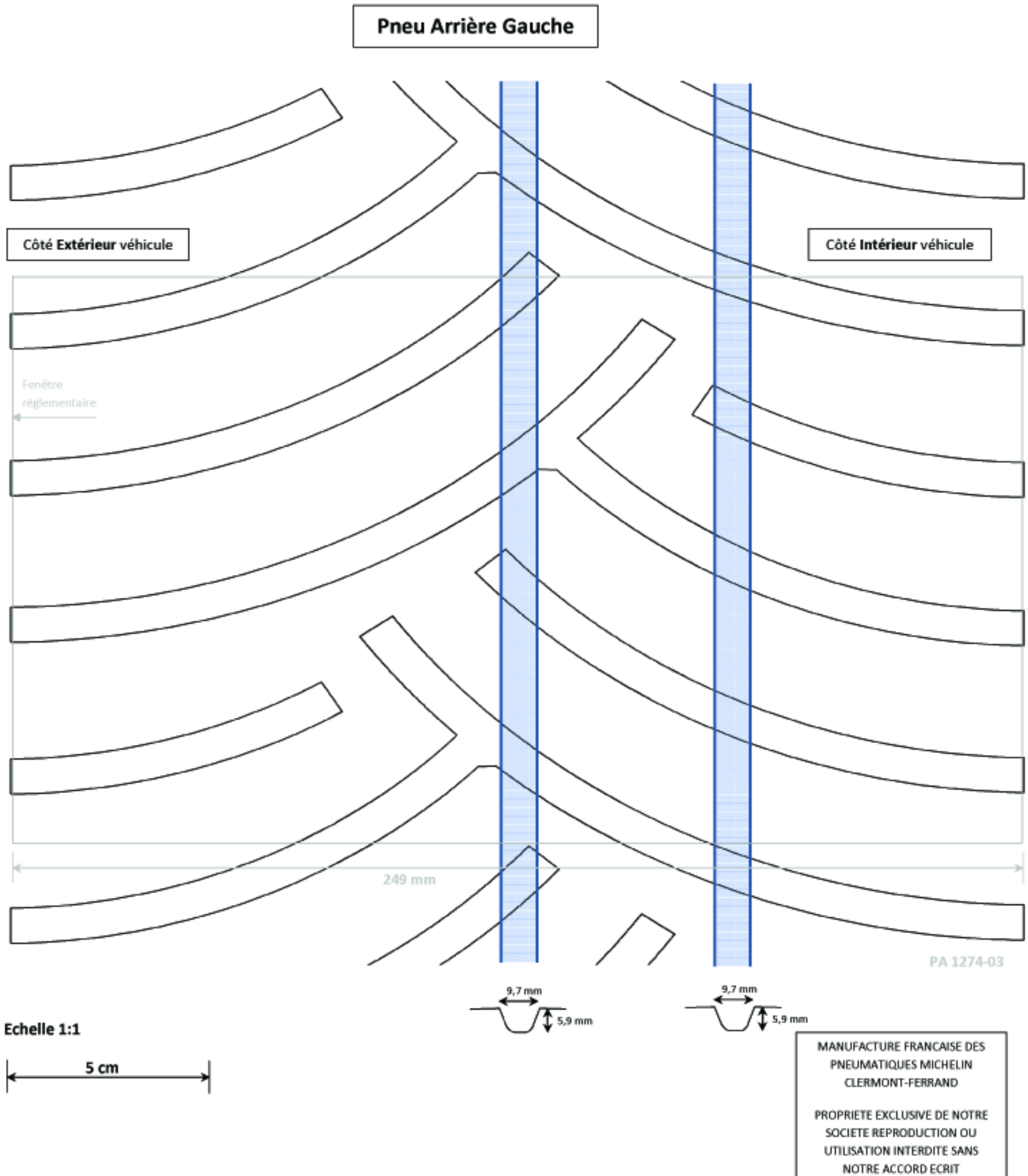

Circonfential groves are hand-cutted.

18" – 225/40-18

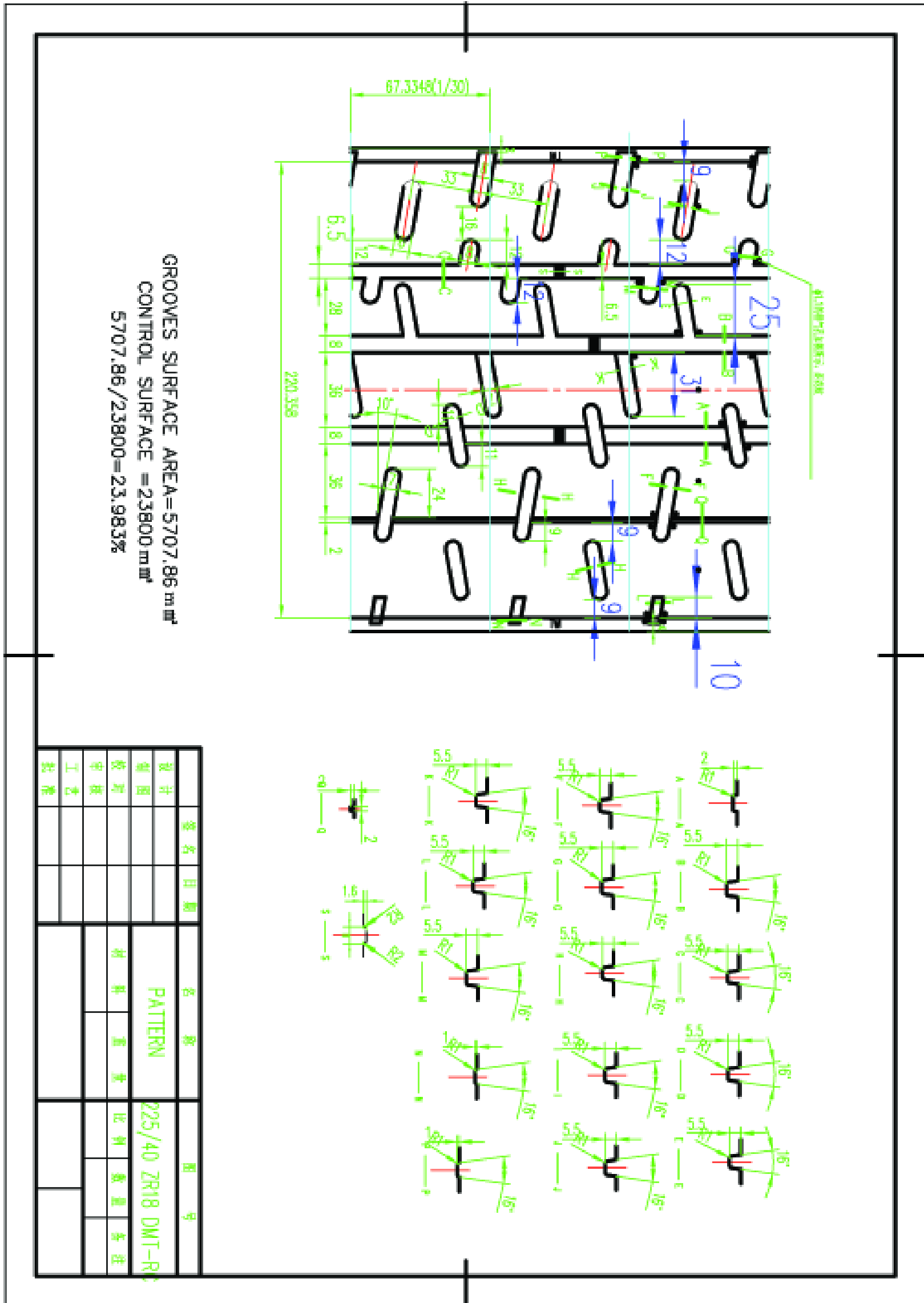

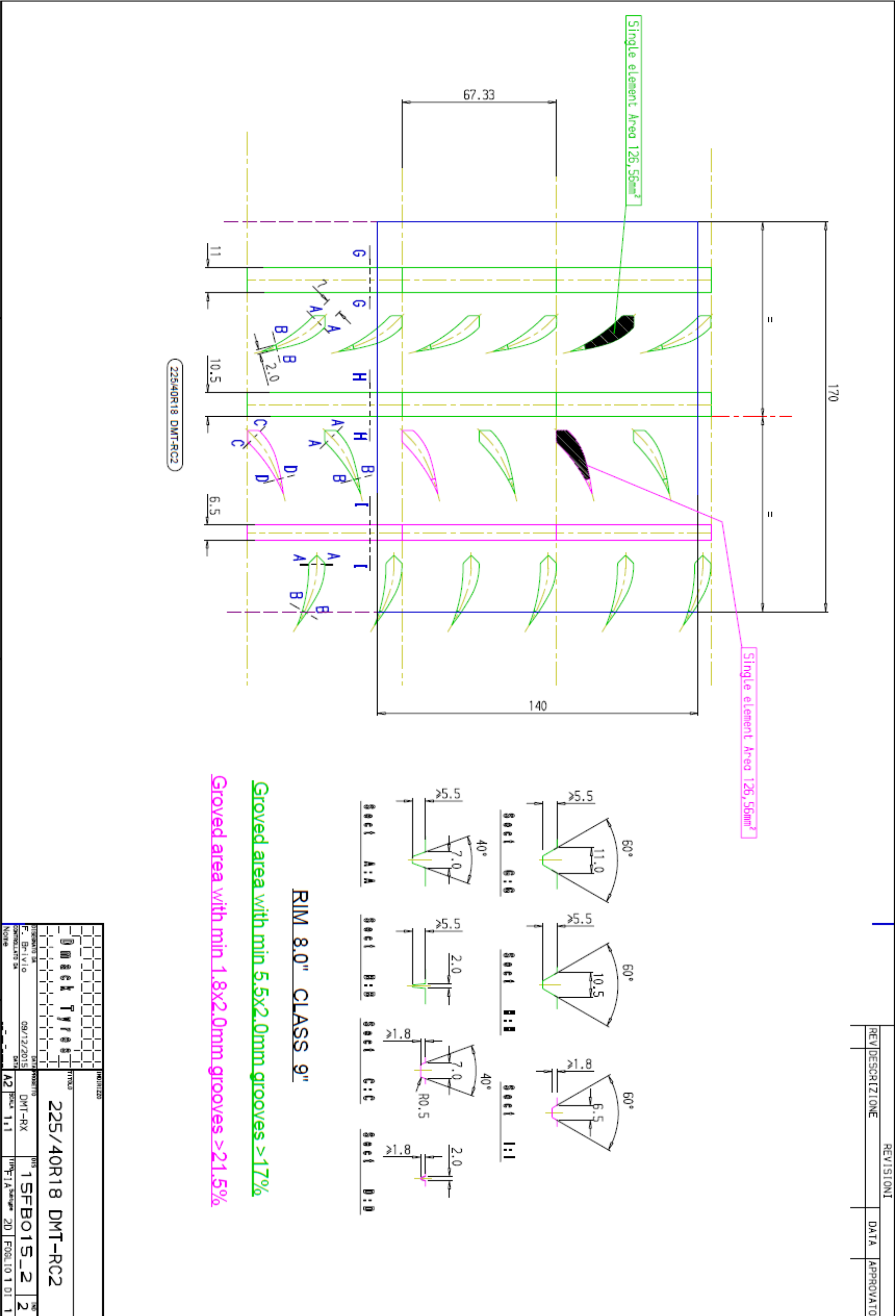

17" – 225/45-17

GROOVES SURFACE AREA=5707.86 mm²
 CONTROL SURFACE =23800 mm²
 5707.86/23800=23.983%

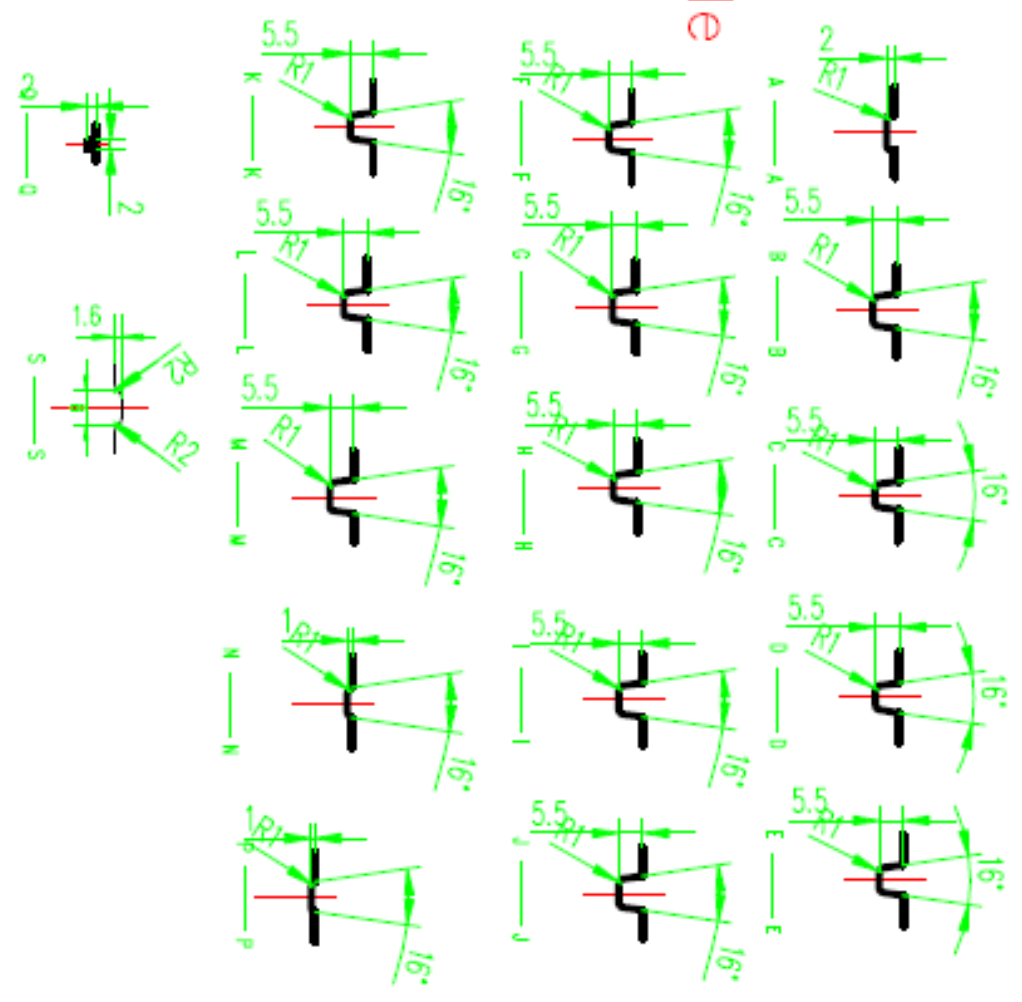
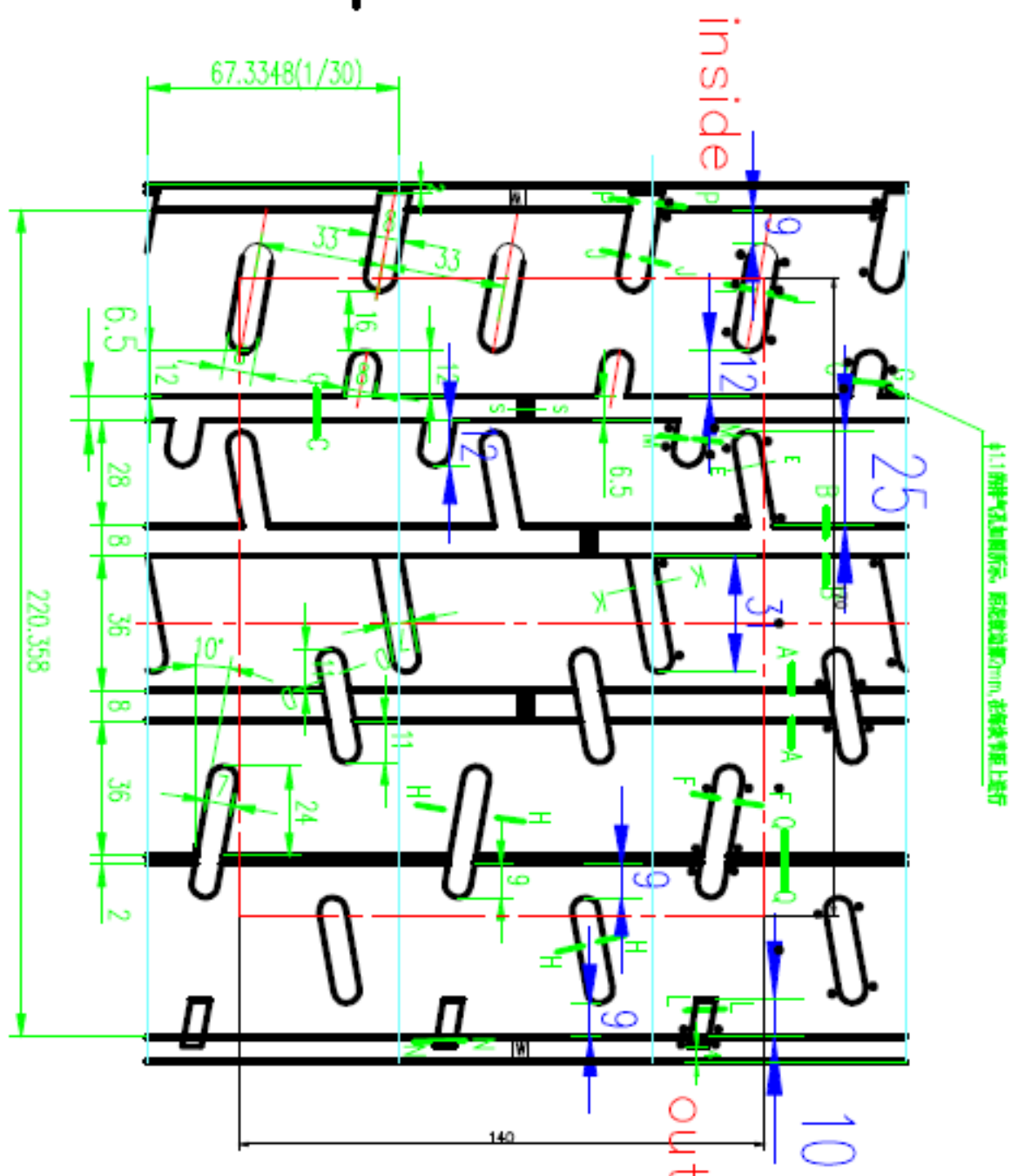

设计	审核	工艺	批准	名称	日期	图号	备注
				PATTERN		225/45R17 DMT-RC	
				材料		重量	比例
						数量	
				Dmack Tyre Ltd			

16" - 195/50-16

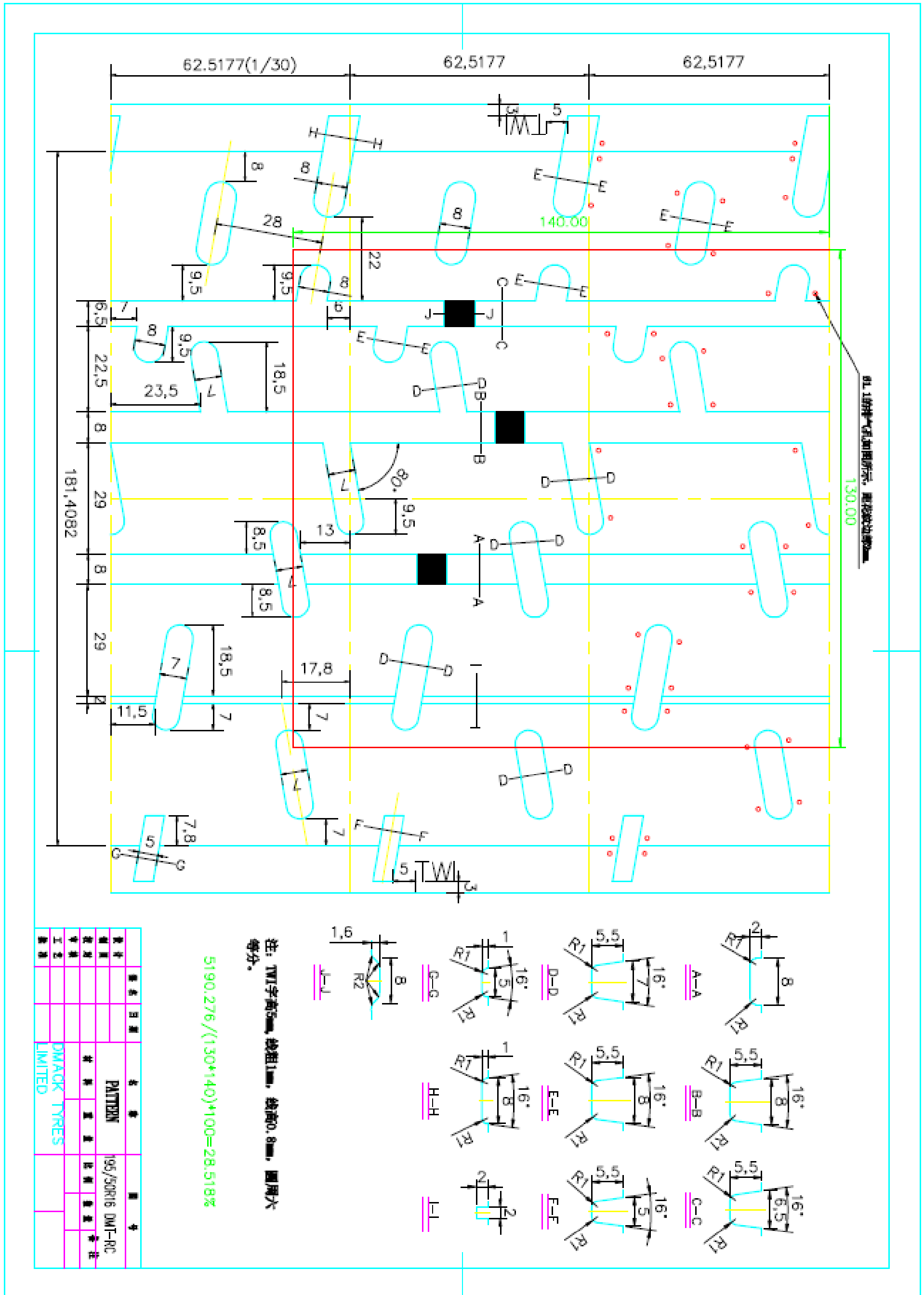

項目	內容
圖號	
圖名	PATTERN
規格	195/50R16 DMF-RC
材料	
製法	
備註	DMACK TYRES LIMITED

16" – 195/50-16

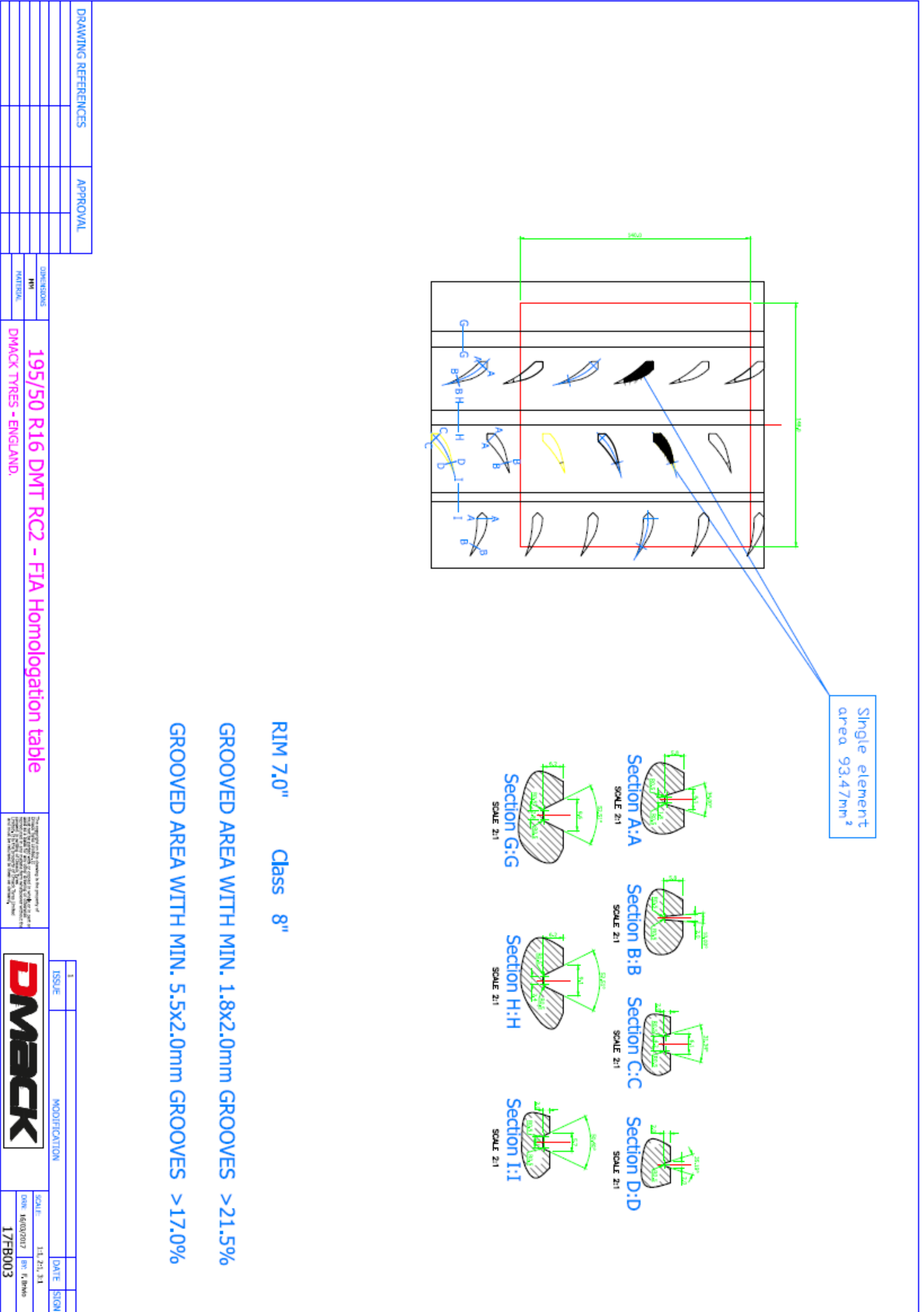

DRAWING REFERENCES	APPROVAL

DIMENSIONS	195/50 R16 DMT RC2 - FIA Homologation table
MM	
MATERIAL	DMACK TYRES - ENGLAND.

ISSUE	MODIFICATION	DATE	SIGN
1			



SCALE: 1:1, 2:1, 3:1
 DWG: 16/03/2017 BY: F. BMM
 17FB003

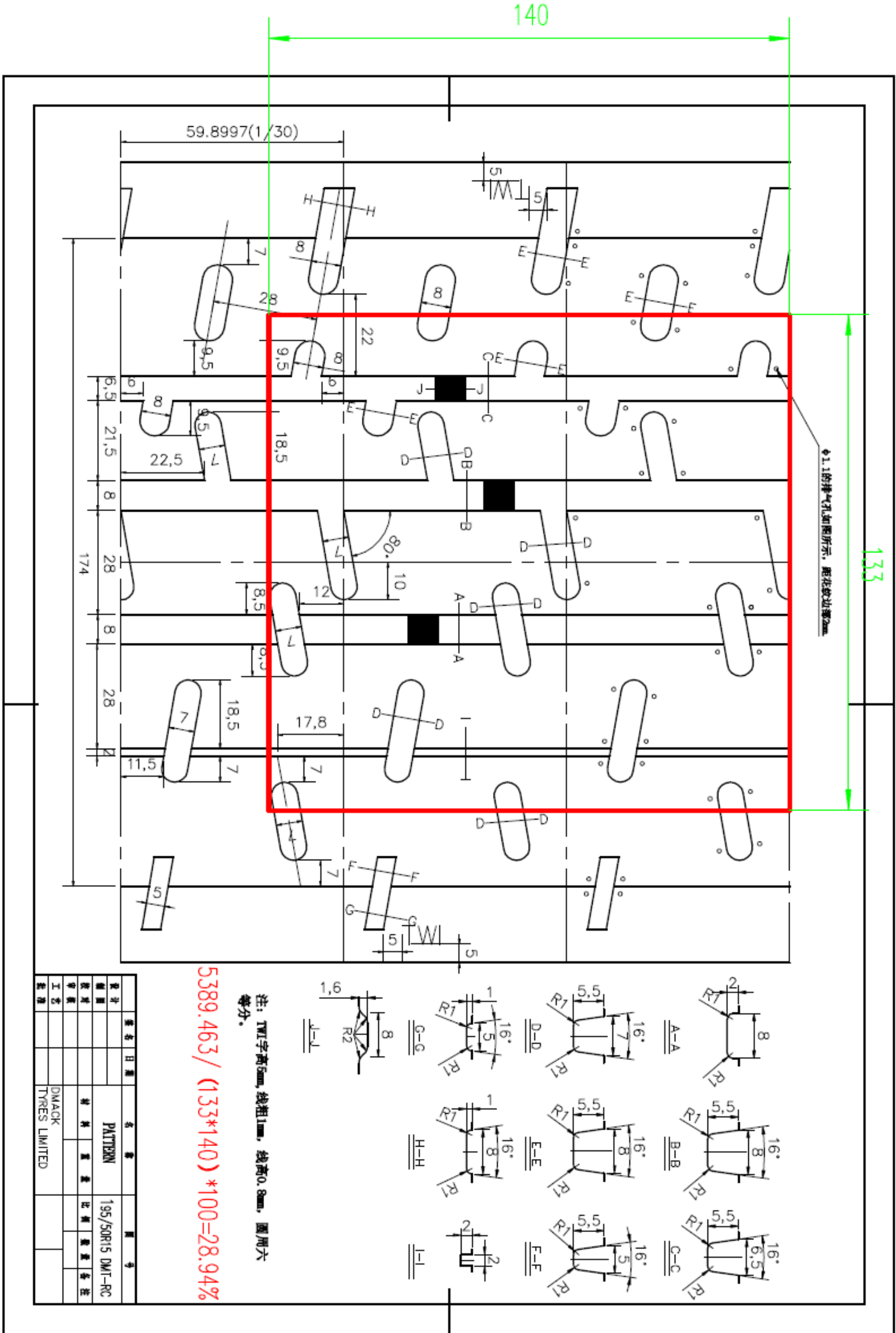

14" – 175/60-14

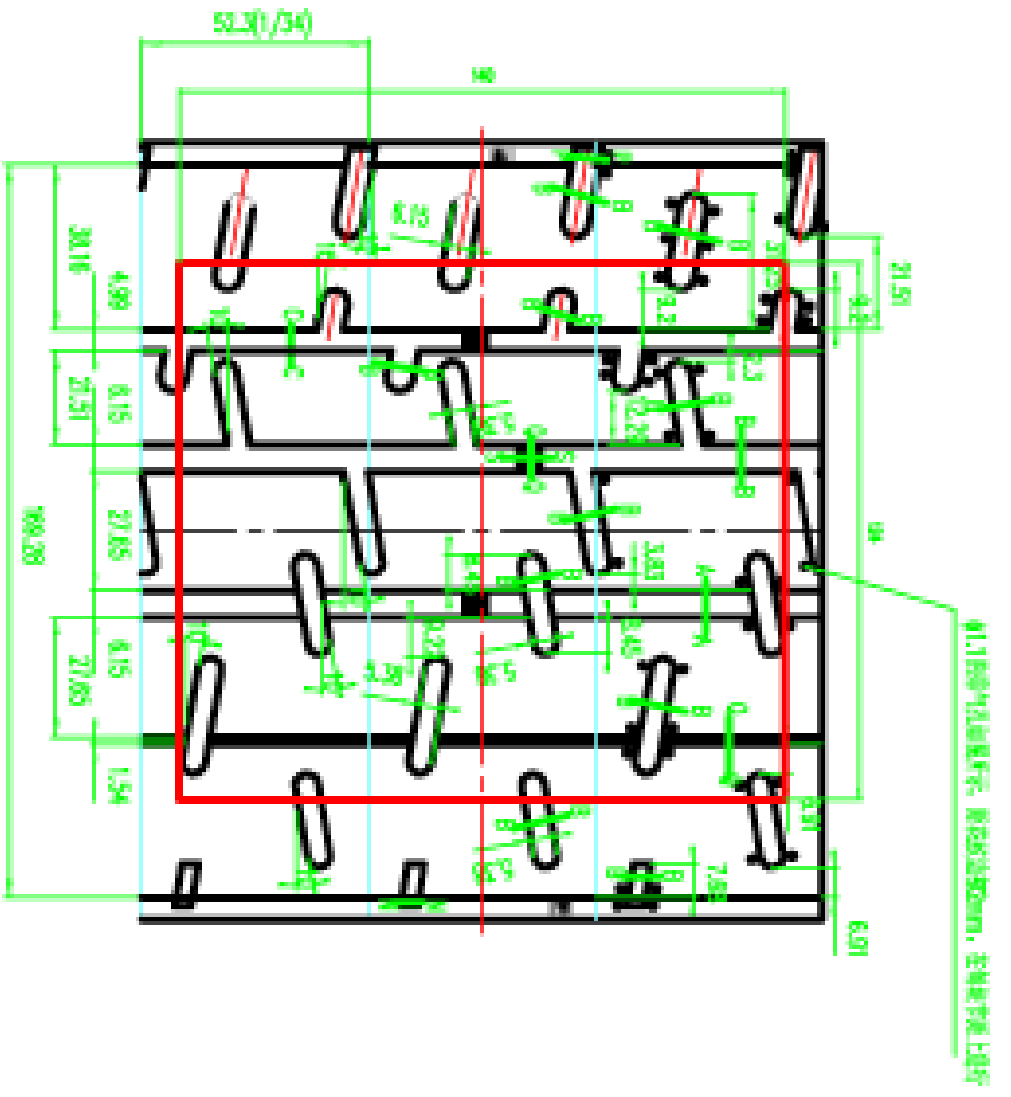

注：TWI字高3mm，线粗1mm，线高0.8mm，圆周六等分

GROOVES SURFACE AREA=4292.808;
CONTROL SURFACE 17360;
4292.808/17360=24.728%

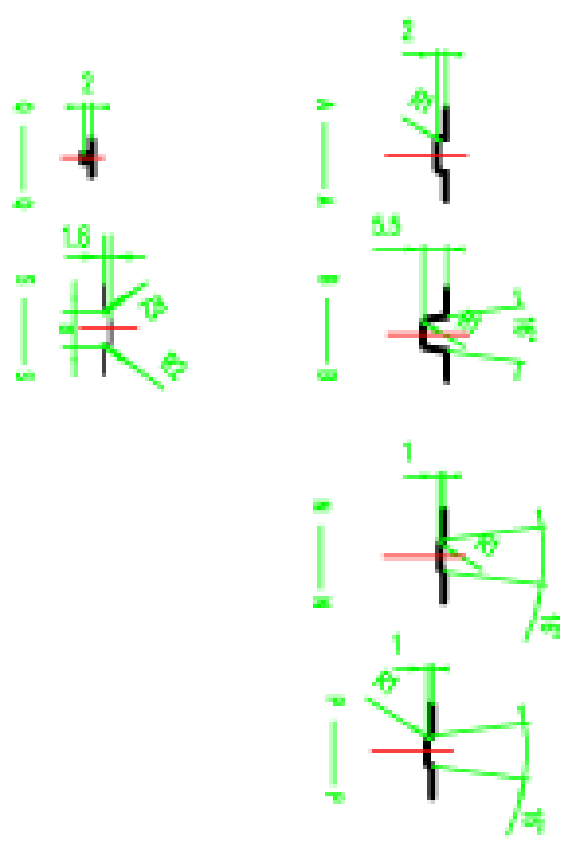

设计	姓名	日期	名称	图号
制图			TREAD	175/60R14 DMT-RC
校对			材料	比例
审核			重量	数量
工艺				备注
标准			DMACK TYRES LTD	

18" – 235/40-18

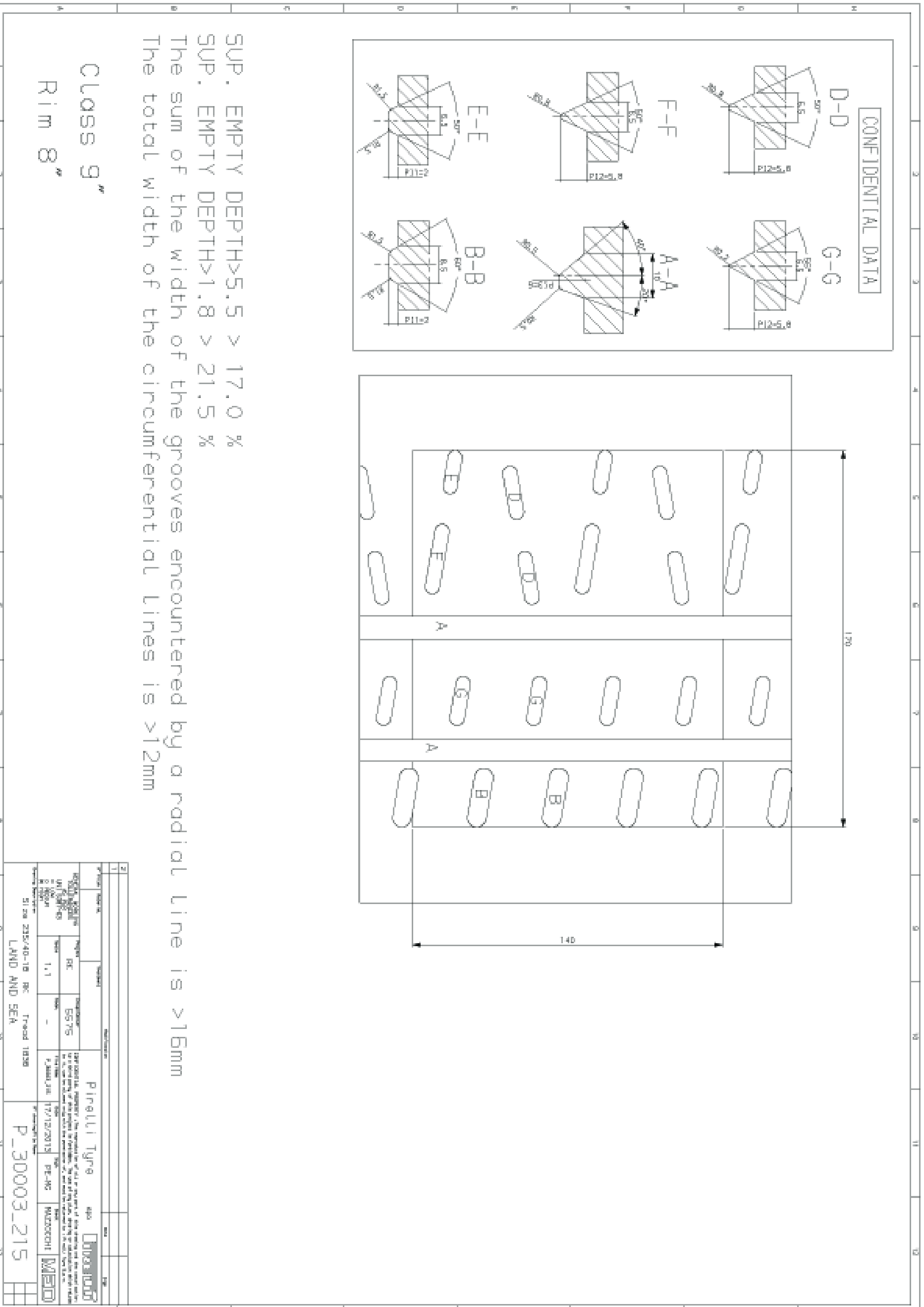

18" – 235/40 - 18

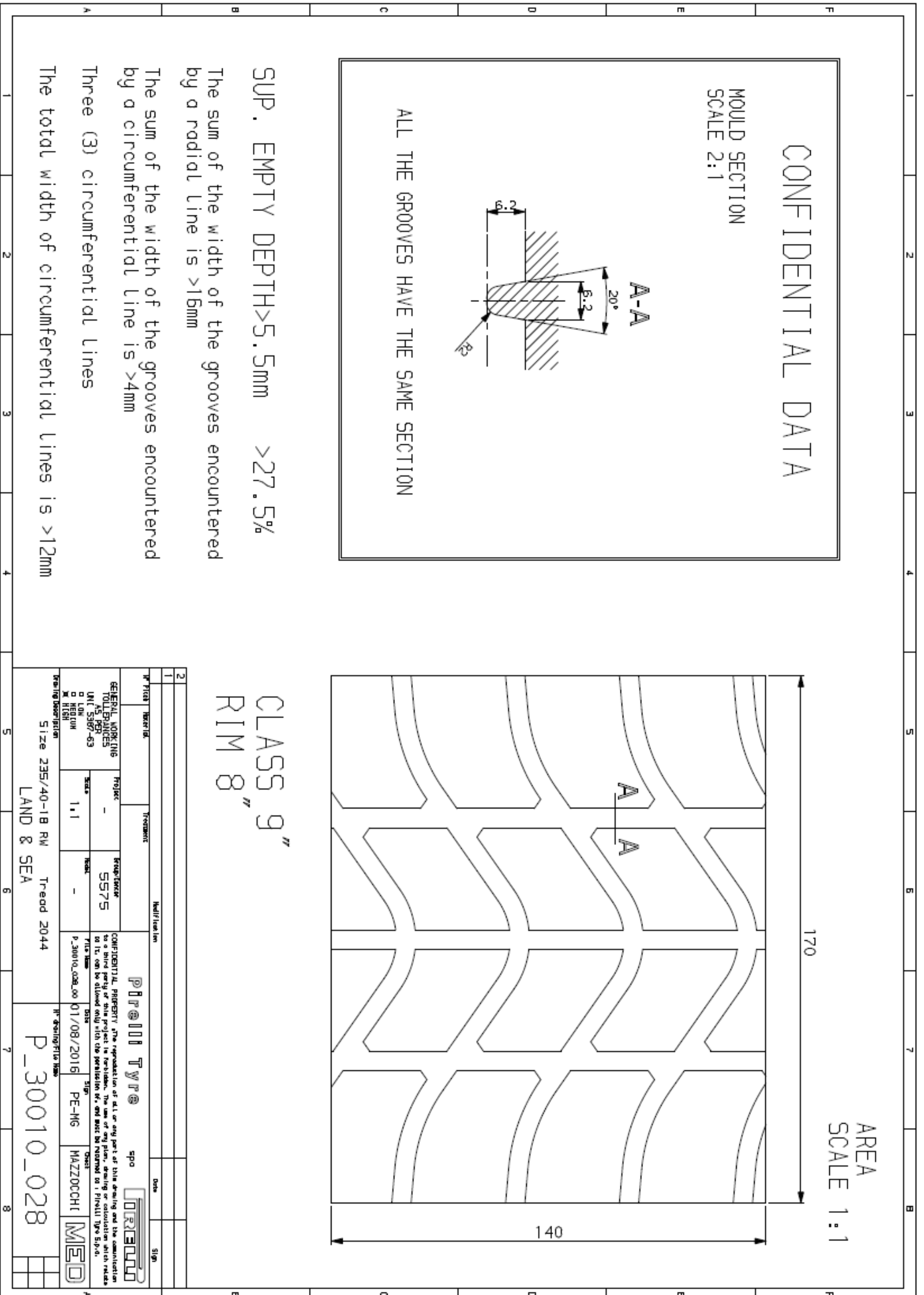

CONFIDENTIAL DATA

MOULD SECTION
SCALE 2:1

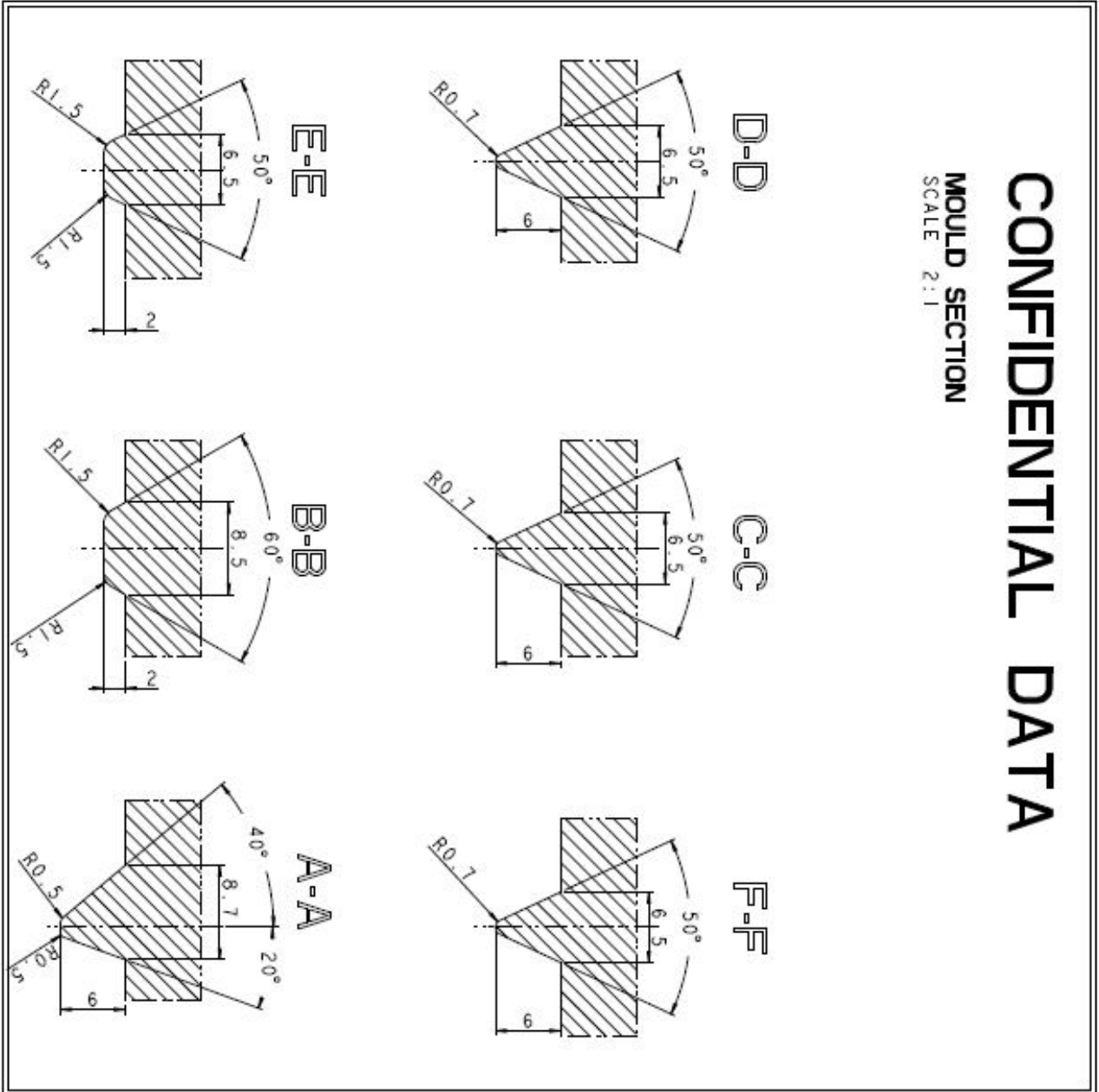

SUP. EMPTY DEPTH > 5.5 **> 17%**
SUP. EMPTY DEPTH > 1.8 **> 21.5%**

The sum of the width of the grooves encountered by a radial line is > 16mm
The total width of circumferential lines is > 12mm

AREA
SCALE 1:1

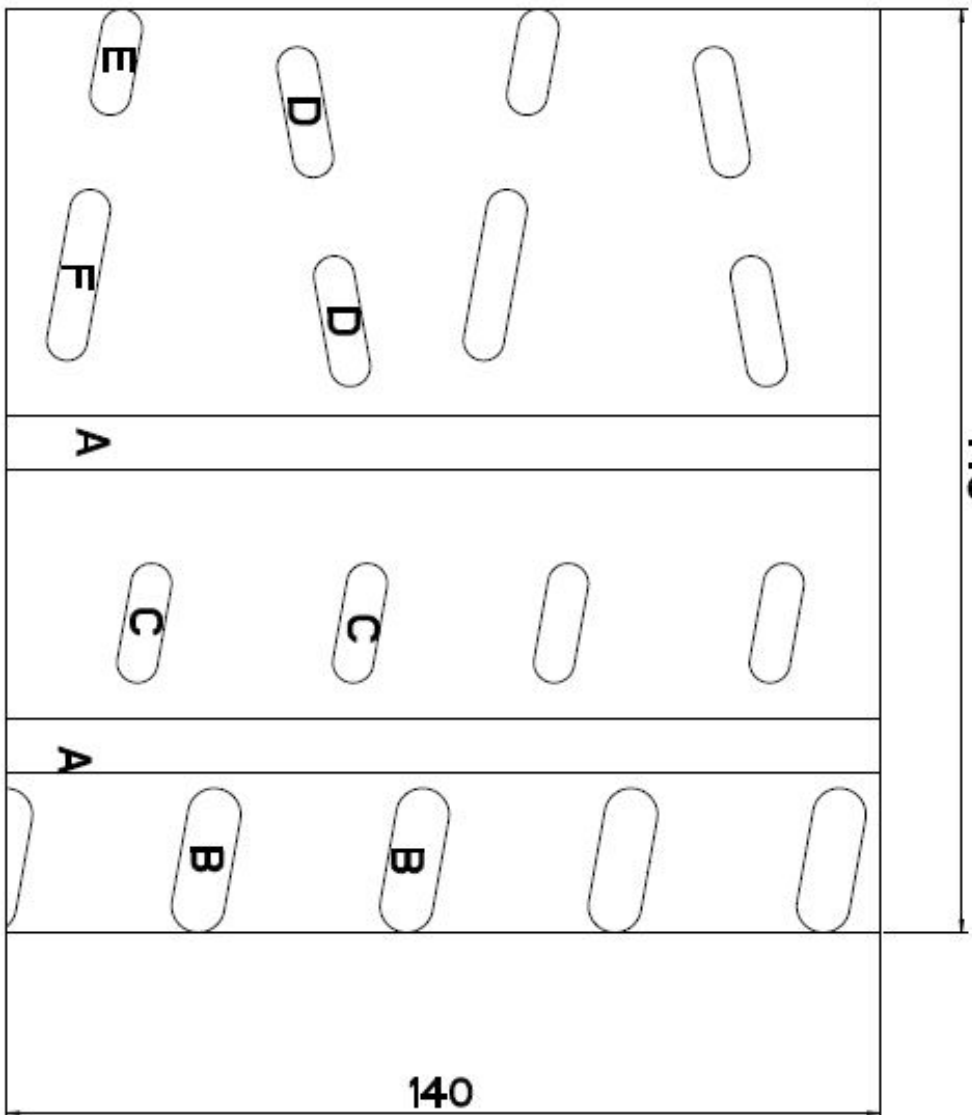

CLASS 8"
RIM 7"

4									
3									
2									
1									
N									
GENERAL WORKING TOLERANCE UNI 3881-85		Project		Treatment		Modification		Date	
<input type="checkbox"/> LOW <input type="checkbox"/> MEDIUM <input checked="" type="checkbox"/> HIGH		Scale 1:1		Model PV		CONFIDENTIAL PROPERTY: The reproduction of all or any part of this drawing and the communication to a third party of this project is forbidden. The use of any plan, drawing or calculation which relates to it, can be allowed only with the permission of: Pirelli Tyre S.p.A.		Pirelli Tyre spa 	
Drawing Description		Size 195/50-16 RK		Tread 1838A		Date 19/03/2014		Sign	
		LAWD & SEA				PE - MG		MAZZOCCHI	
								PRO/E	
								P_30004_291	

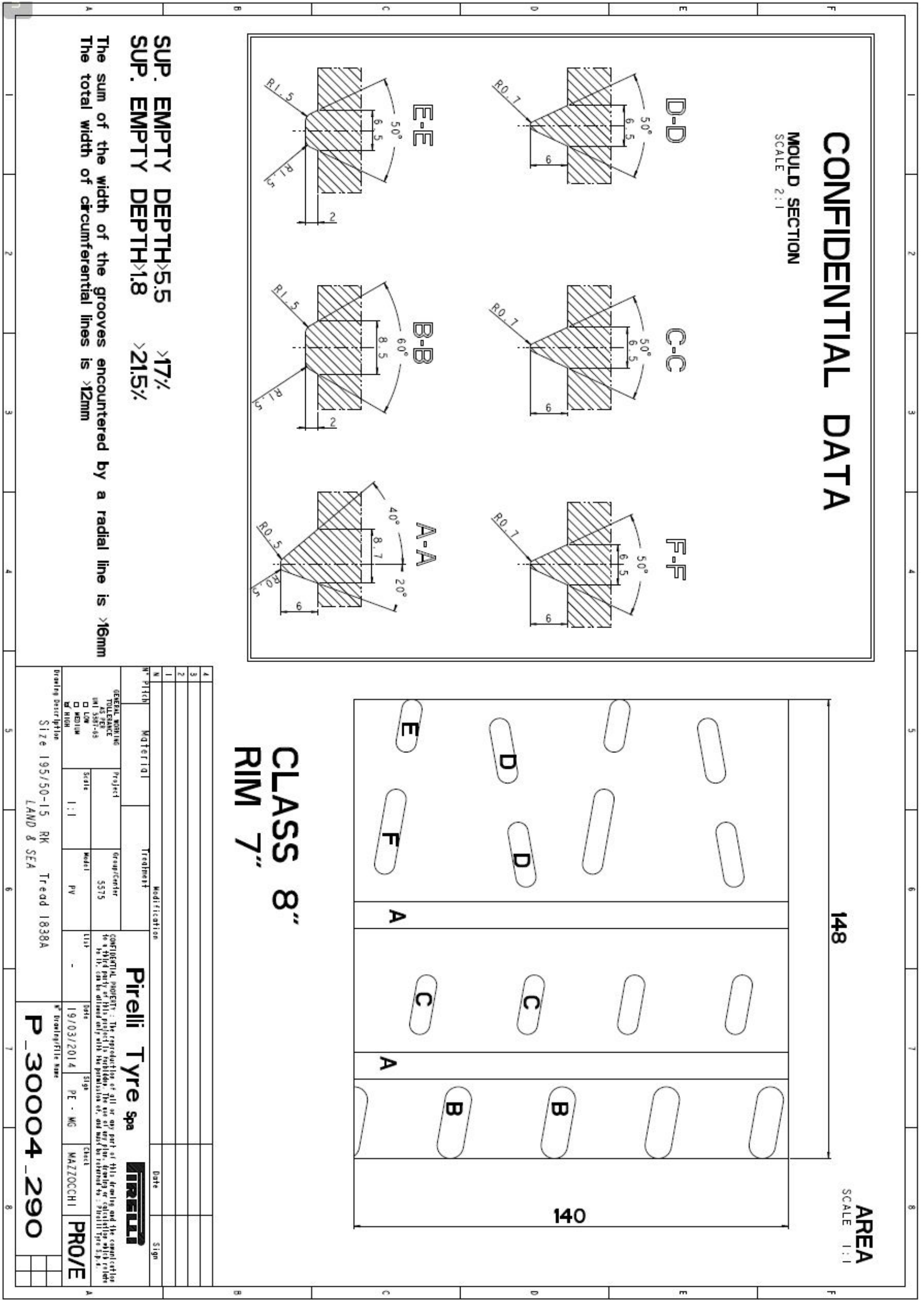

18" – 235/40-18

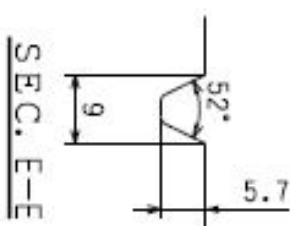
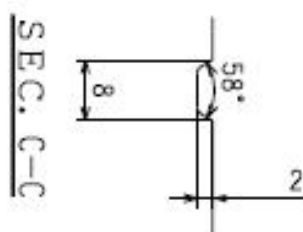
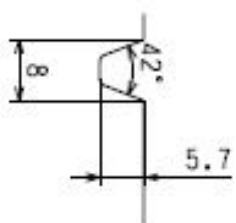
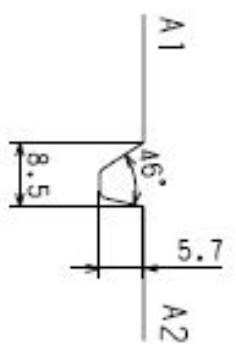
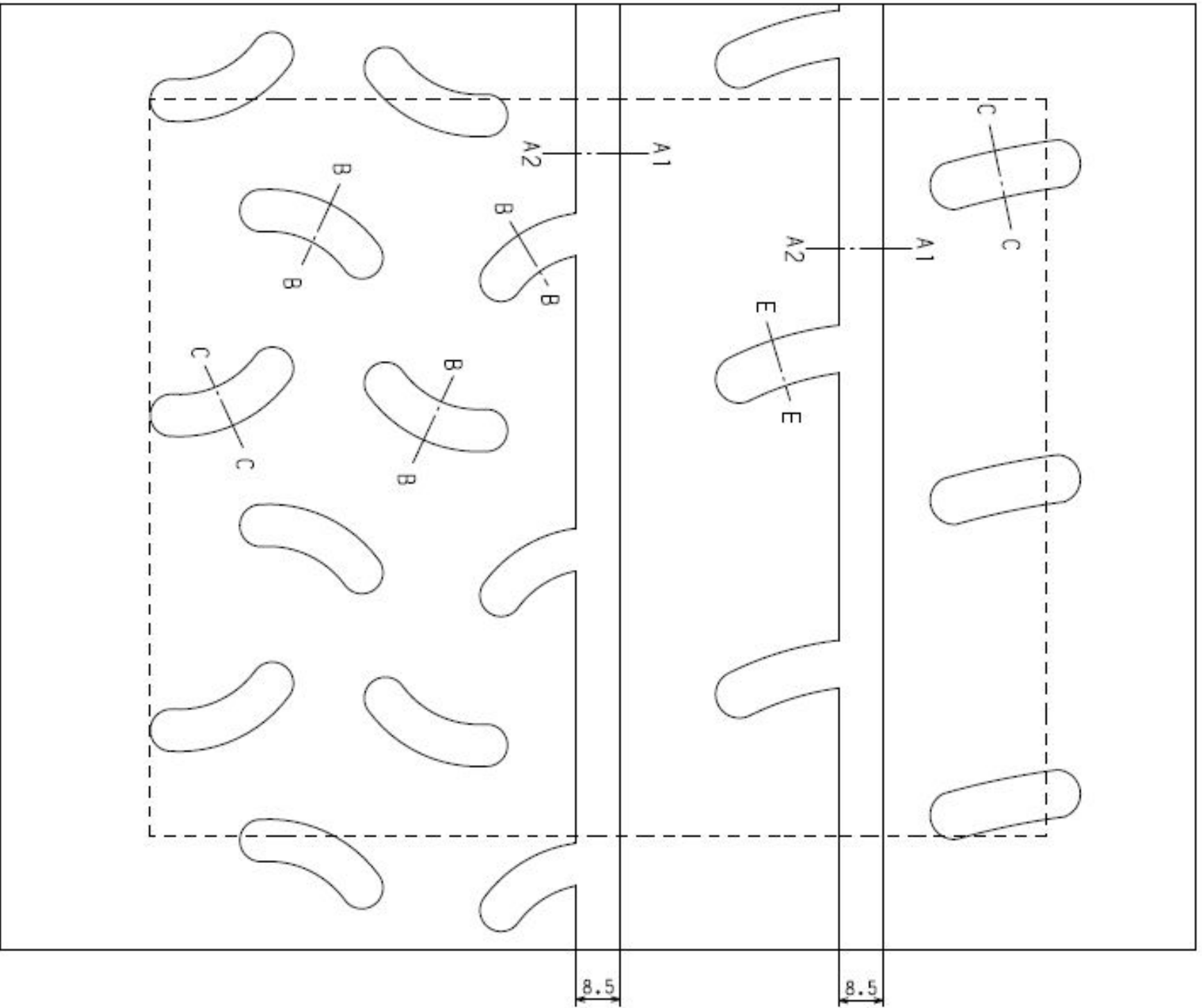

In the control area
 5.5mm grooves-18.1%
 Total grooves-22.2%

----- Control area 170X140

Tyre weight 9.7kg

PRODUCT NAME
YOKOHAMA ADVAN A051T

PATTERN NAME
A051A

SIZE 210/650R18

17" – 190/625-17

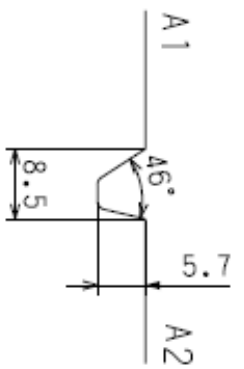
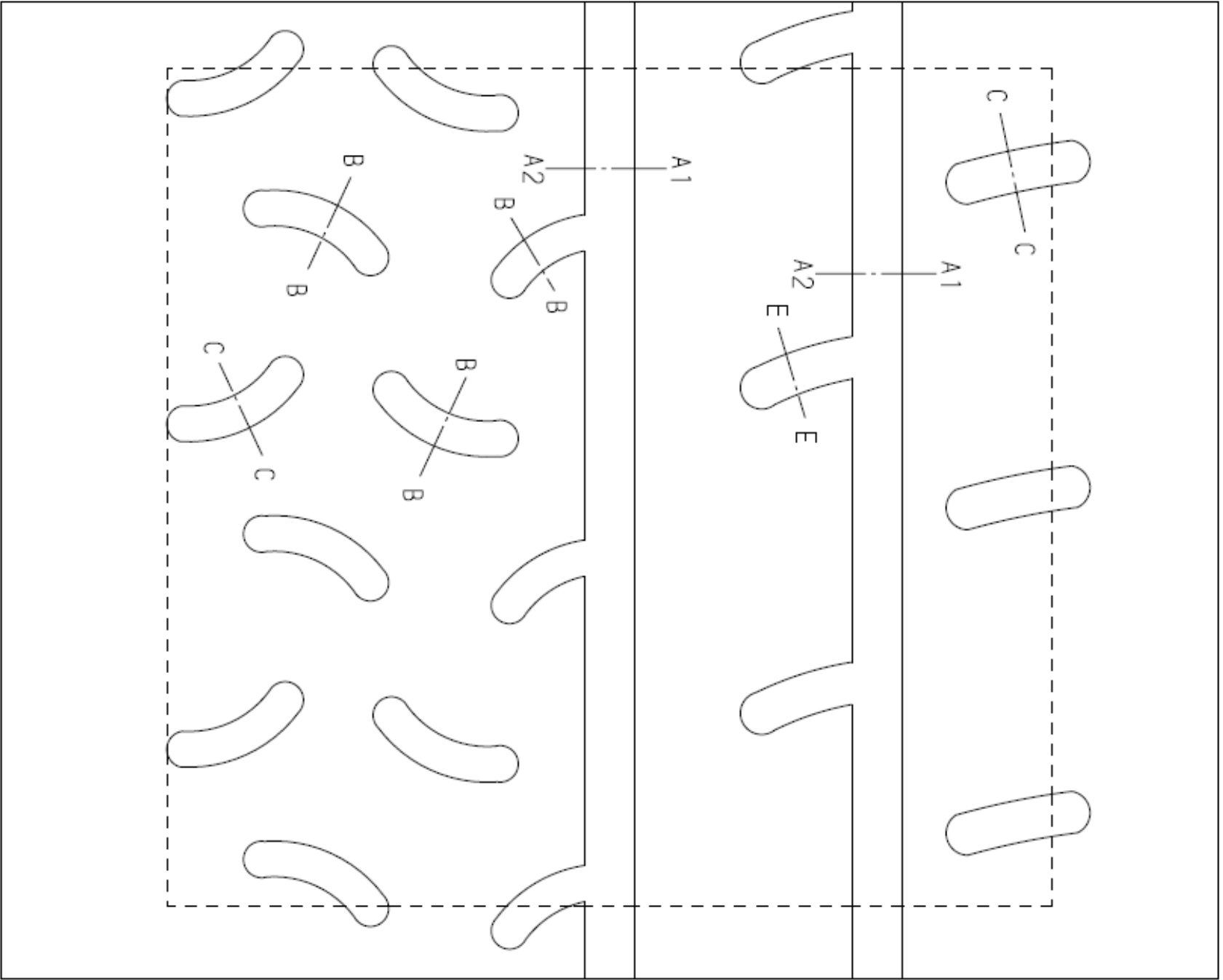

SEC. A1-A2

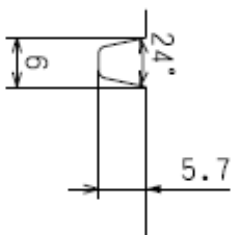

SEC. B-B

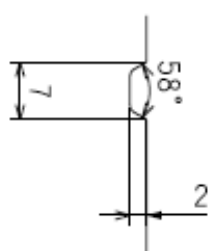

SEC. C-C

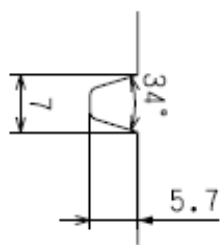

SEC. E-E

In the control area
5.5mm grooves-18.2%
Total grooves-22.0%

----- Control area 148X140

PRODUCT NAME
YOKOHAMA ADVAN A0517

PATTERN NAME
A051A

SIZE 190/625R17

17" – 210/625-17

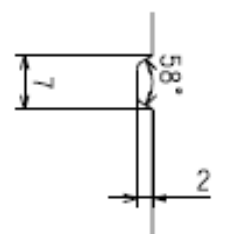
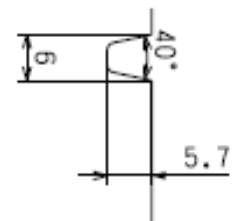
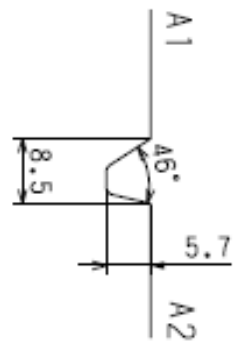
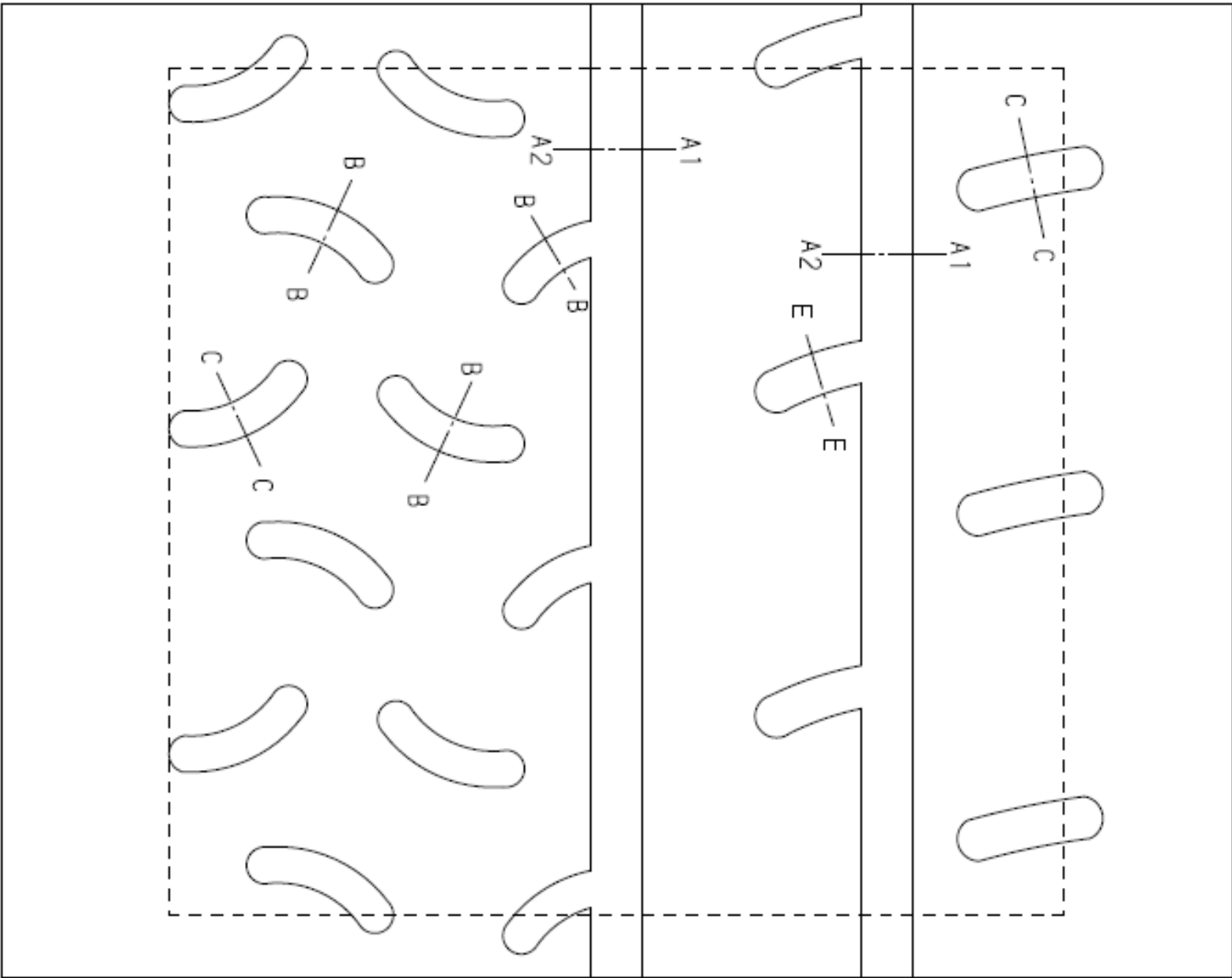

SEC. A1-A2

SEC. B-B

SEC. C-C

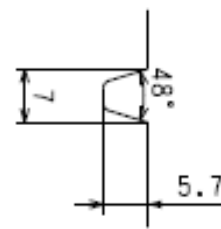

SEC. E-E

In the control area
 5.5mm grooves-17.9%
 Total grooves-21.6%

----- Control area 170X140

PRODUCT NAME
YOKOHAMA ADVAN A051T

PATTERN NAME
A051A

SIZE 210/625R17

16" – 190/600-16

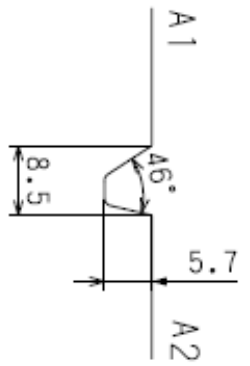
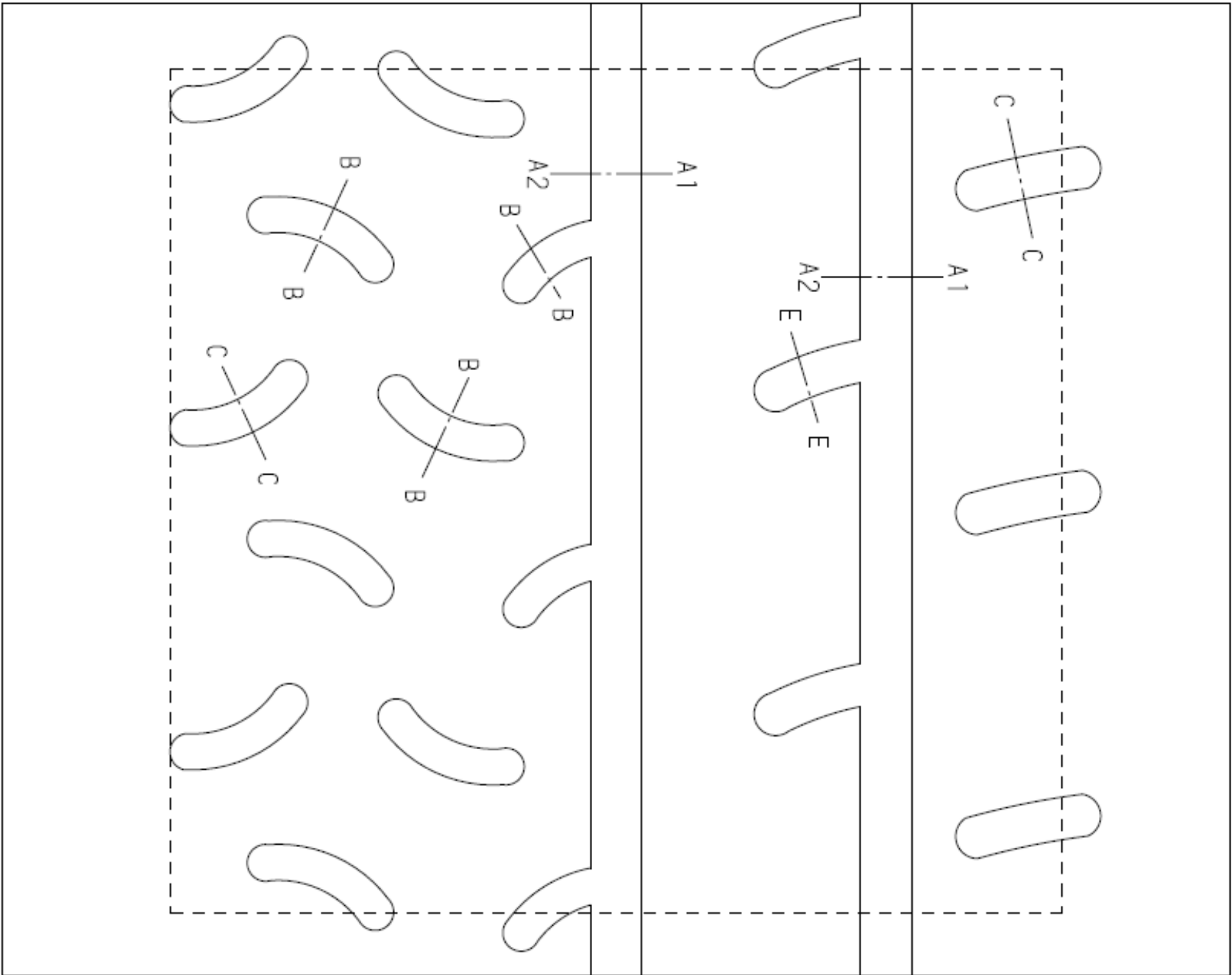

SEC. A1-A2

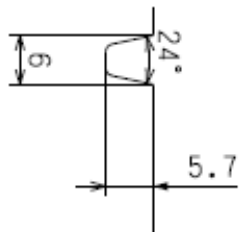

SEC. B-B

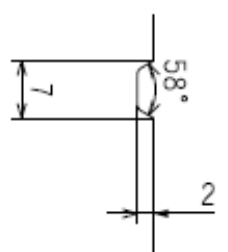

SEC. C-C

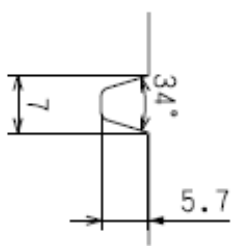

SEC. E-E

In the control area
 5.5mm grooves-18.1%
 Total grooves-21.9%

----- Control area 148X140

PRODUCT NAME
YOKOHAMA ADVAN A051T

PATTERN NAME
A051A

SIZE 190/600R16

15" – 190/580-15

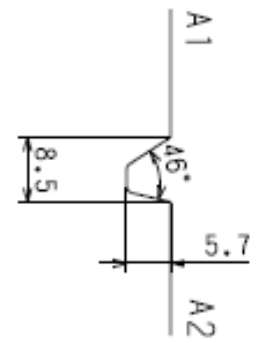
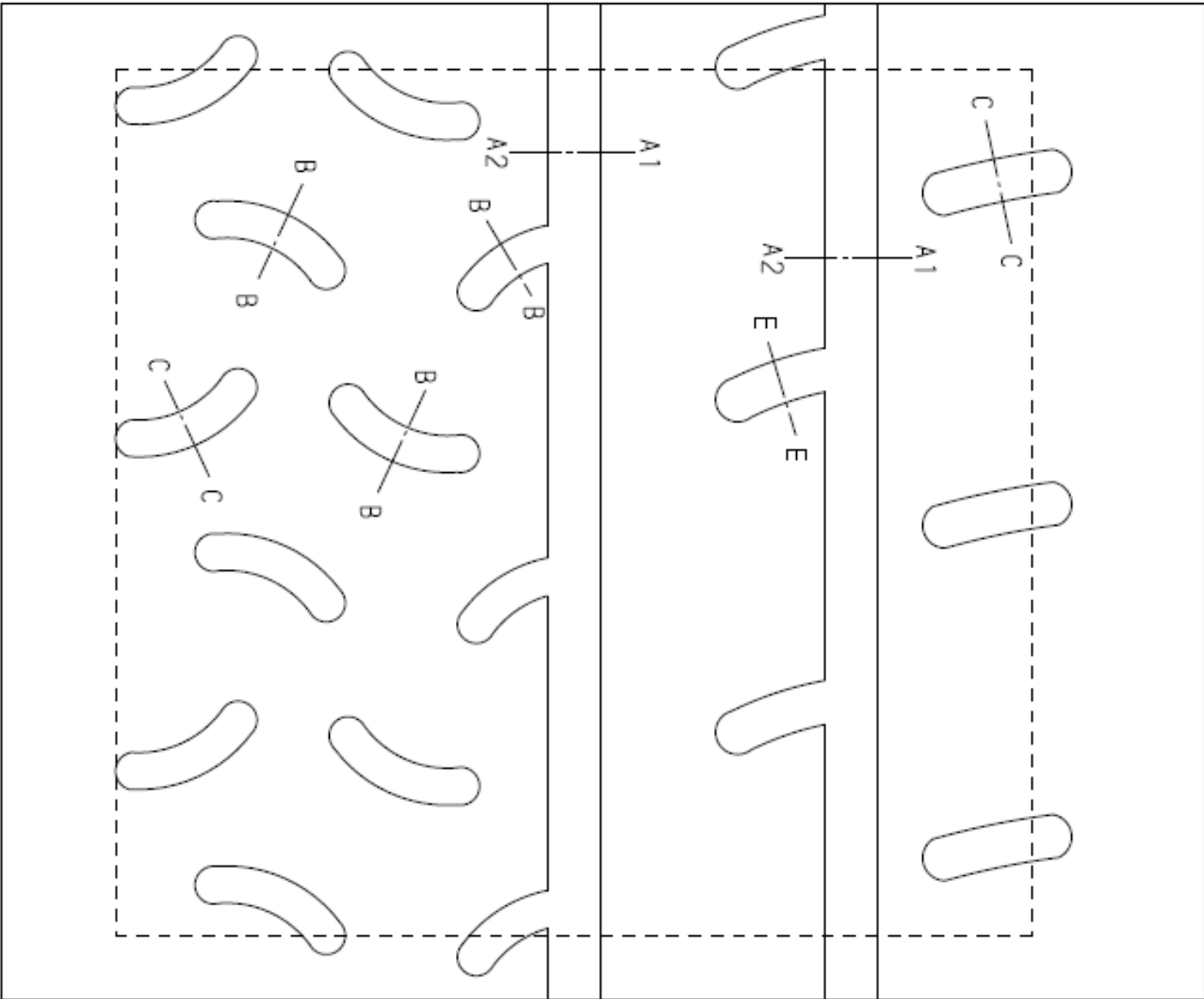

SEC. A1-A2

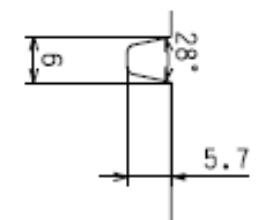

SEC. B-B

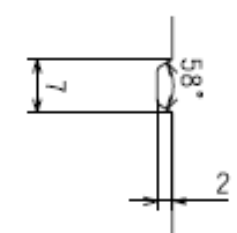

SEC. C-C

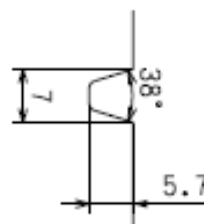

SEC. E-E

In the control area
 5.5mm grooves-18.2%
 Total grooves-21.6%

----- Control area 148X140

PRODUCT NAME
YOKOHAMA ADVAN A051T

PATTERN NAME
A051A

SIZE 190/580R15

18" - 210/650R18

Product : Ventus Z205

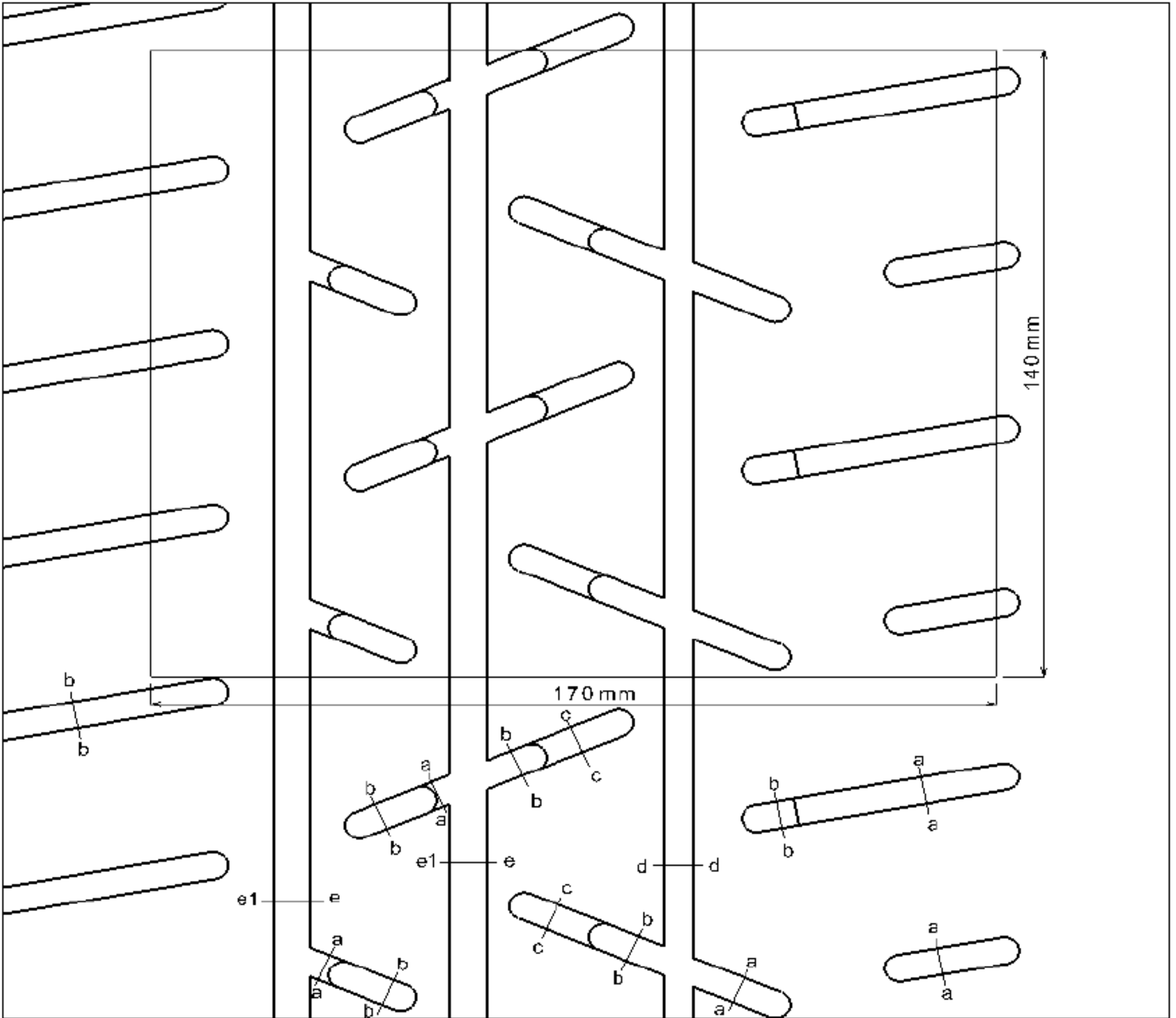

Sec. a-a	Sec. b-b	Sec. c-c
Sec. d-d	Sec. e-e1	

Class 9" (Rim 8")

Empty Depth > 5.5mm : 17.07%

Empty Depth > 1.8mm : 23.30%

GROOVE SURFACE AREA = 554540 mm²

Control Surface = 23800 mm²

18" - 210/650R18

Product : Ventus Z210

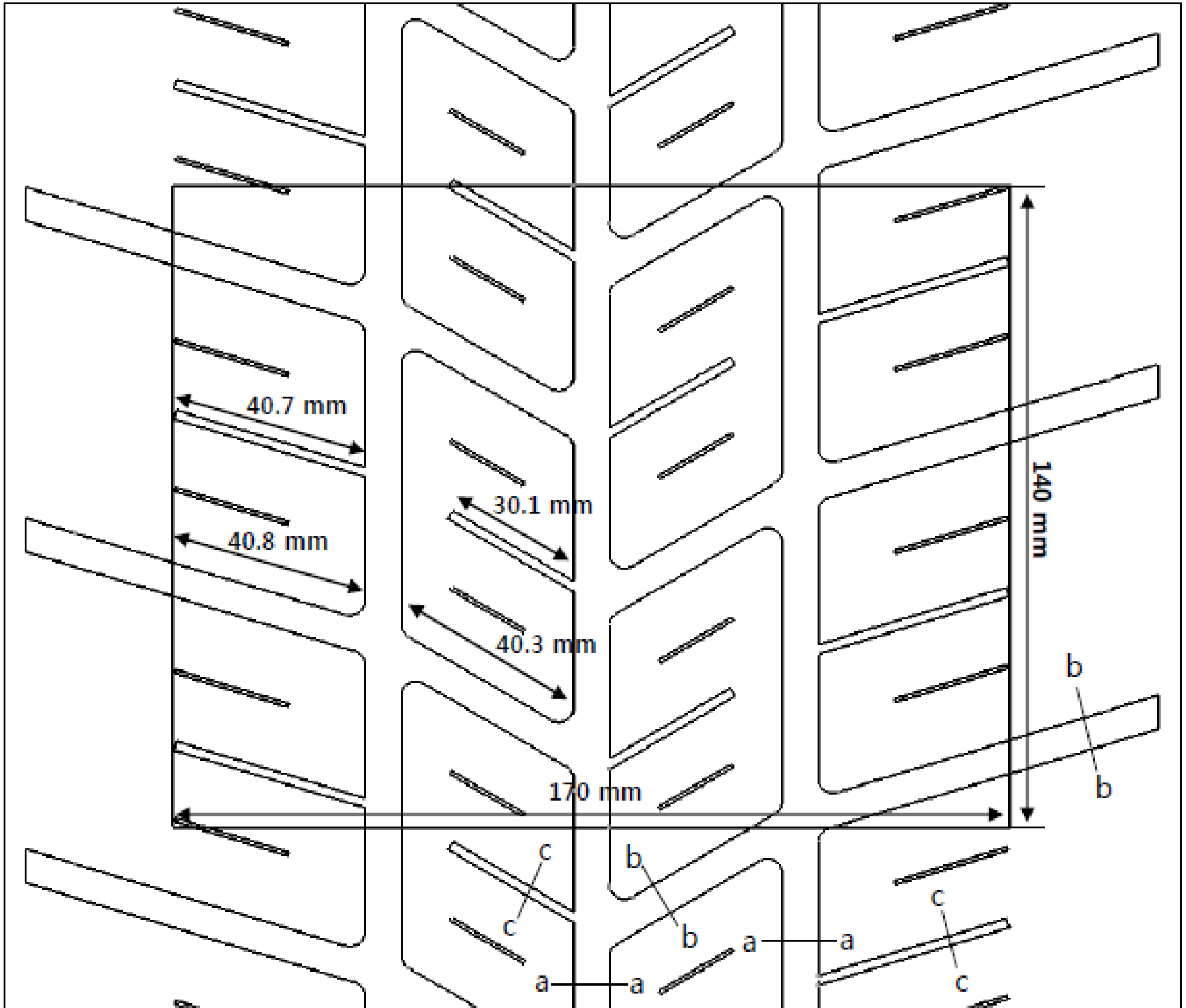

Class 9" (Rim 8")

a – a groove width / depth : 8.2 mm / 6.5 mm

b – b groove width / depth : 8.0 mm / 6.5 mm

Empty Depth > 5.5mm : 27.5%

Control Surface = 23800 mm²

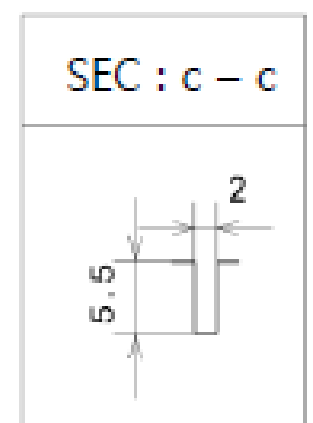
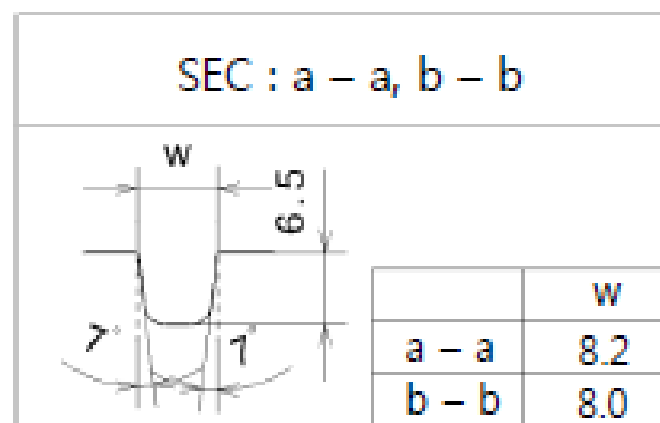

17" - 180/625R17

Product : Ventus Z205

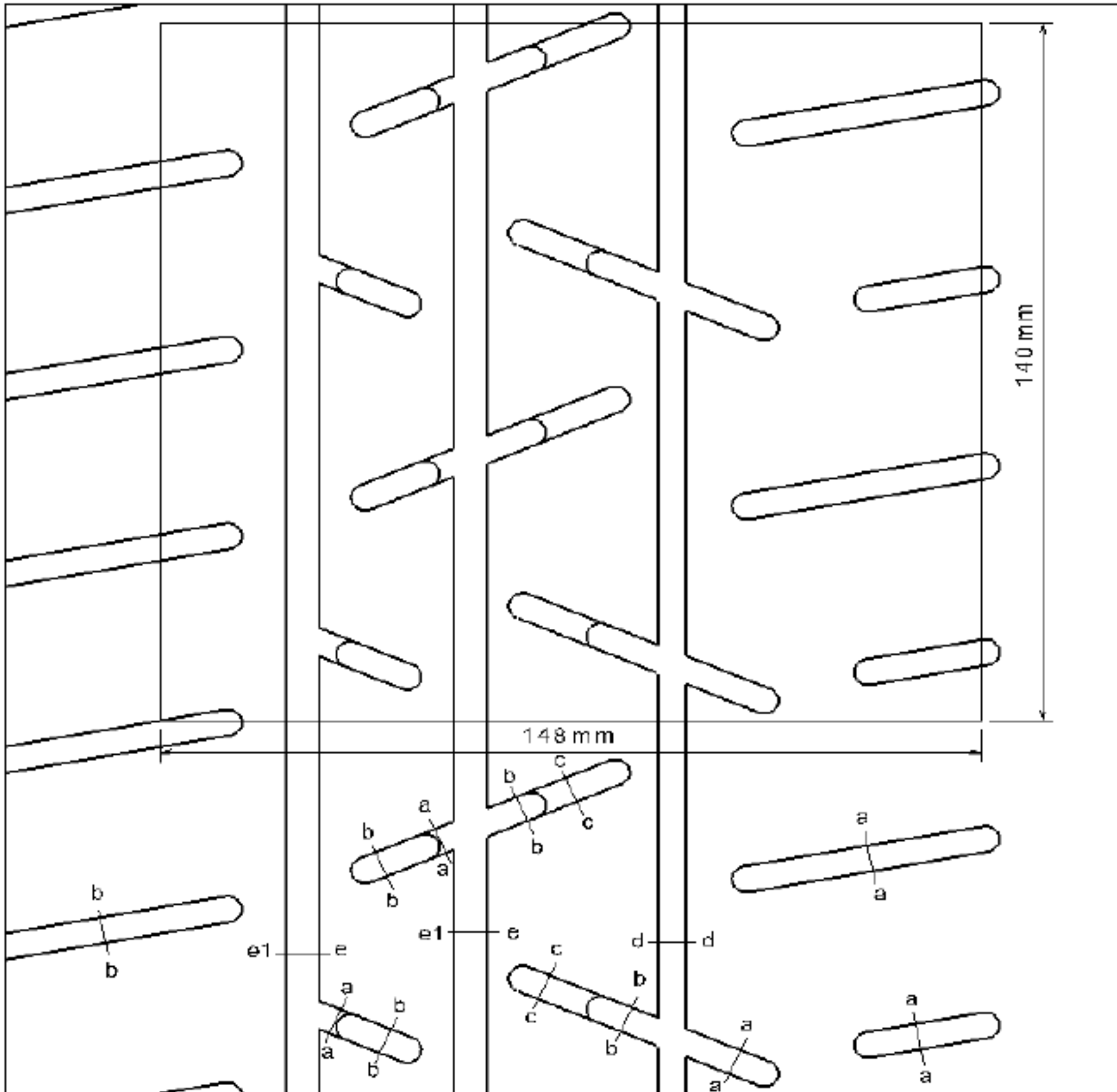

Sec. a-a	Sec. b-b	Sec. c-c
Sec. d-d	Sec. e-e1	

Class 8" (Rim 7")

Empty Depth > 5.5mm : 17.06%

Empty Depth > 1.8mm : 22.48%

8

GROOVE SURFACE AREA = 353483.2 mm²

Control Surface = 20720 mm²

16" - 180/600R16

Product : Ventus Z205

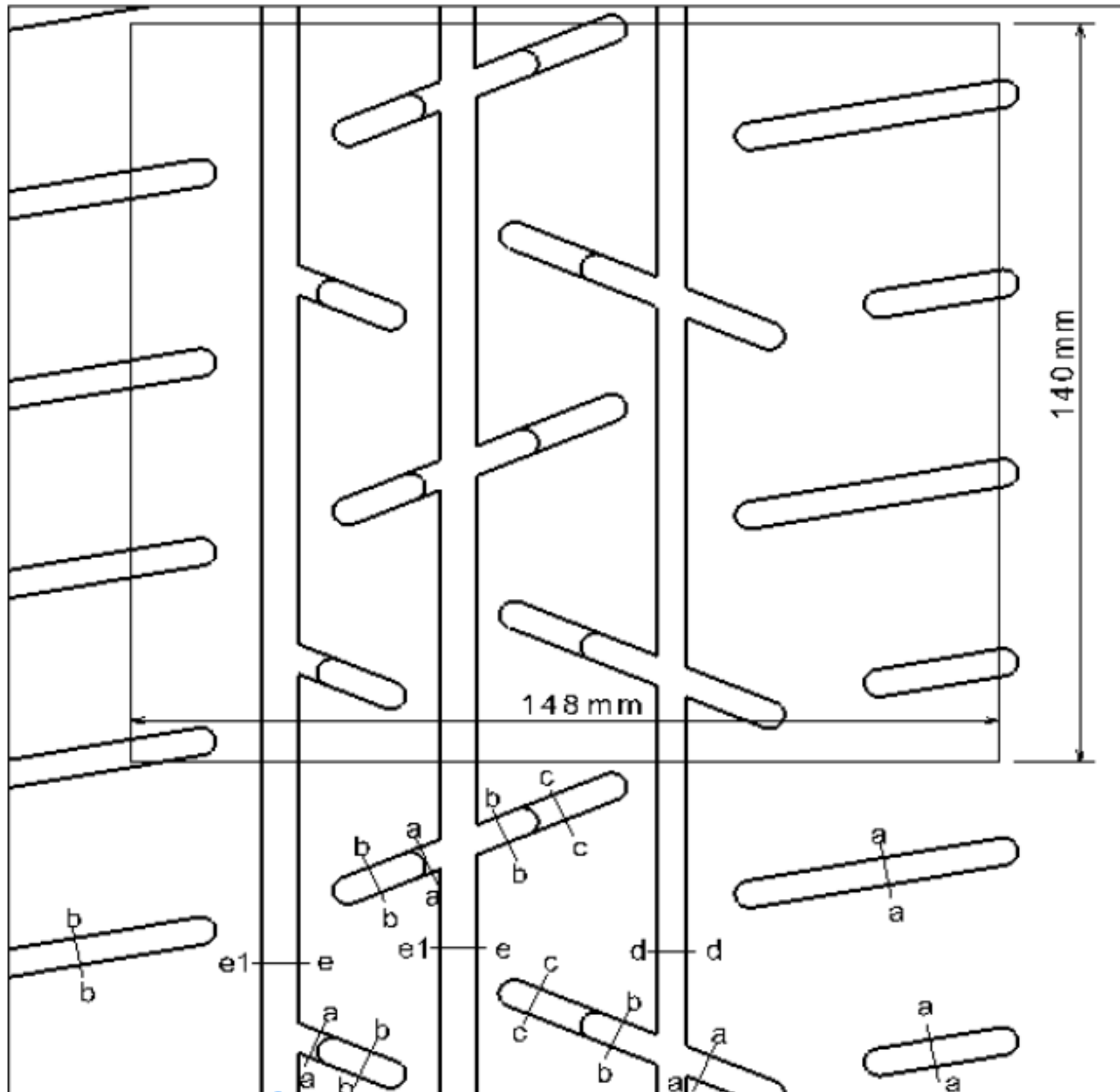

Sec. a-a	Sec. b-b	Sec. c-c
Sec. d-d	Sec. e-e1	

Class 8" (Rim 6.5")

Empty Depth > 5.5mm : 17.30%

Empty Depth > 1.8mm : 22.95%

GROOVE SURFACE AREA = 358456 mm²

Control Surface = 20720 mm²



KUMHO TYRES

18" - 210/645R18

Moulded tyre for FIA homologation
 Size : 210/645R18
 Pattern : TM01

On the basis of a tread pattern width of 170mm and circumference of 140mm

- * The surface taken up by grooves at least 5.5 mm deep, with a maximum angle of 60° between the block in section and 2mm wide, must occupy at least 17% of the total surface.
- * The surface taken up by grooves at least 1.8 mm deep, with a maximum angle of 60° between the block in section and 2mm wide, must occupy at least 21.5% of the total surface.
- * The sum of the width of the grooves encountered by a radial line must be at least 16mm
- * At least 2 circumferential lines / Minimum total width of circumferential lines at least 12mm

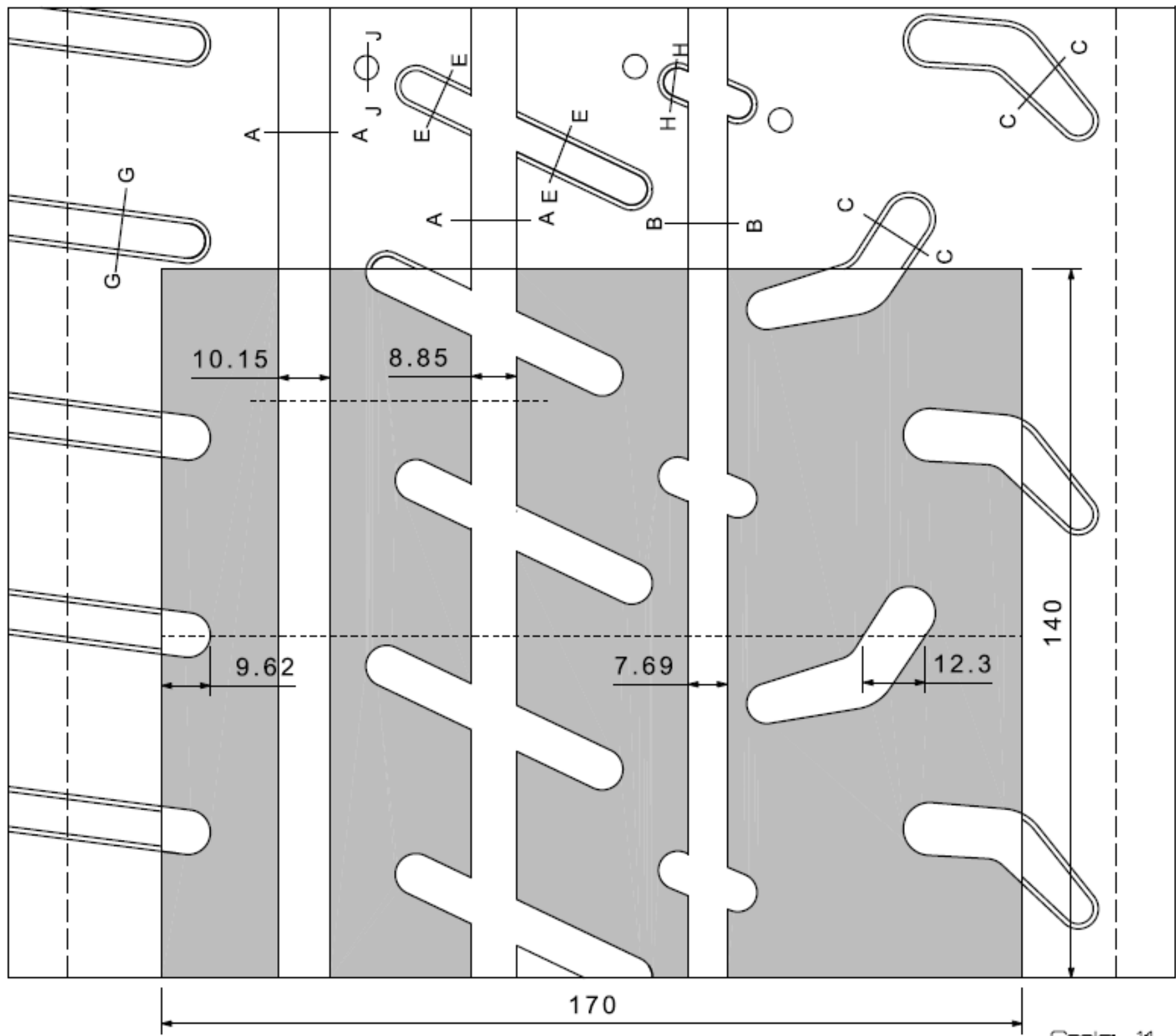

Groove Area by 170 x 140 at least 1.8mm deep : 5815.4mm²
 Void % : 24.4%
 Groove Area by 170 x 140 at least 5.5mm deep : 4580.7mm²
 Void % : 19.2%

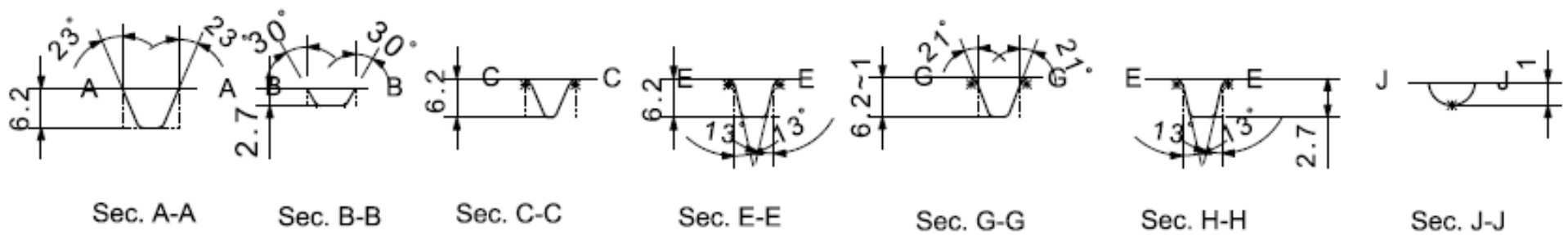



KUMHO TYRES

18" - 210/645R18

KUMHO TIRE

Moulded tyre for FIA homologation

Size : 210/645R18

Pattern : TM02

On the basis of a tread pattern width of 170mm and circumference of 140mm

- The surface taken up by grooves at least 5.5 mm deep, with a maximum angle of 60° between the block in section and 2mm wide, must occupy at least 17% of the total surface.
- The surface taken up by grooves at least 1.8 mm deep, with a maximum angle of 60° between the block in section and 2mm wide, must occupy at least 21.5% of the total surface.
- The sum of the width of the grooves encountered by a radial line must be at least 16mm
- At least 2 circumferential lines / Minimum total width of circumferential lines at least 12mm

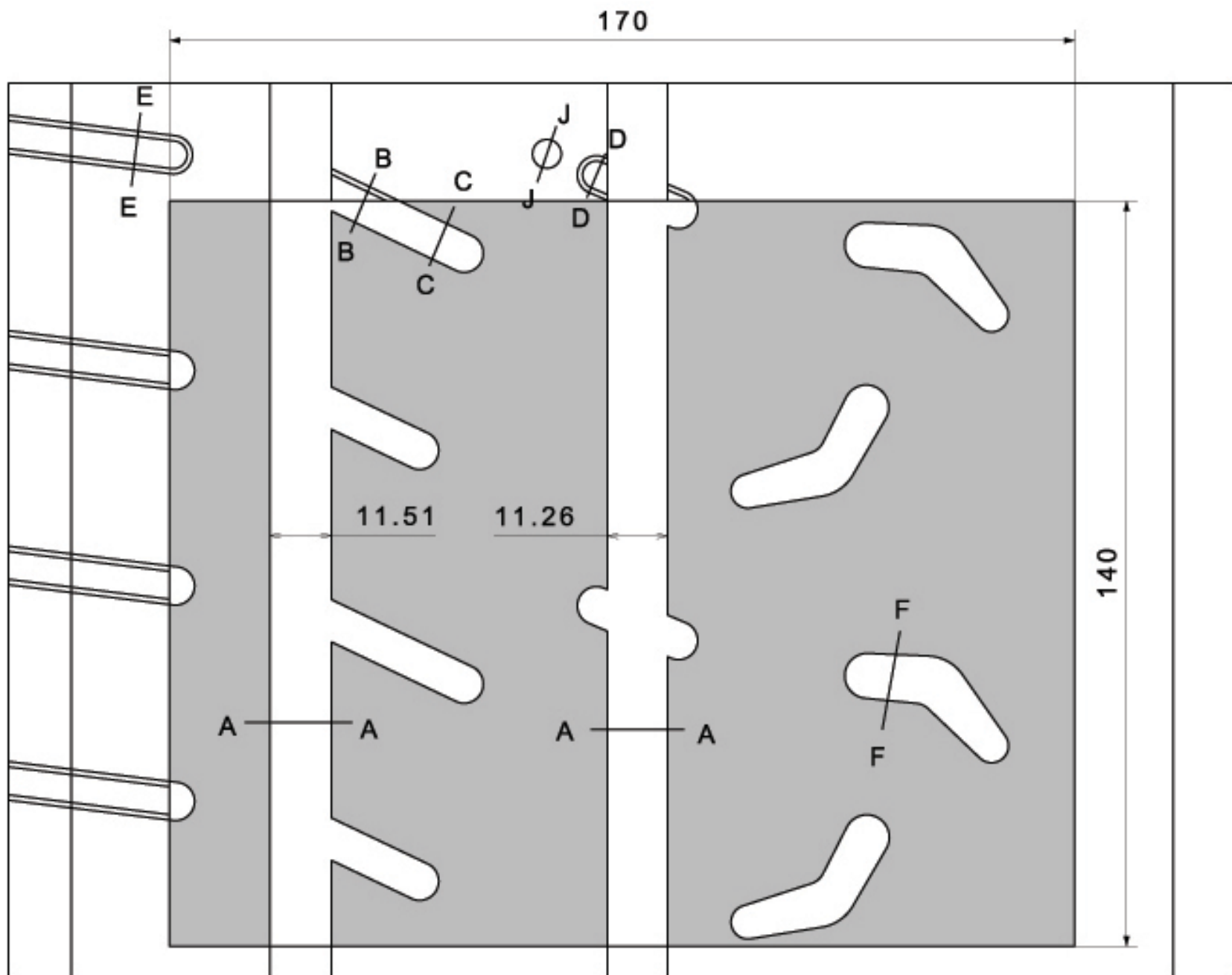

Scale 1:1

Groove Area by 170 x 140 at least 1.8mm deep : 5159mm²
 Void % : 21.7%
 Groove Area by 170 x 140 at least 5.5mm deep : 4446mm²
 Void % : 18.7%

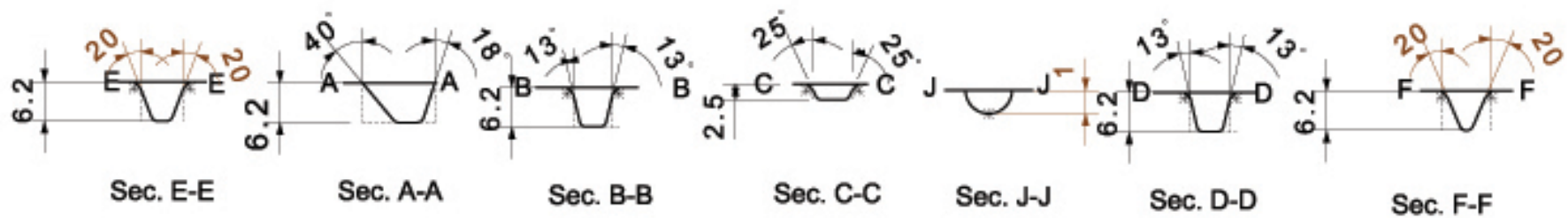



KUMHO TYRES

18" - 210/645R18

KUMHO TIRE

Moulded tyre for FIA homologation

Size : 210/645R18

Pattern : TM02

On the basis of a tread pattern width of 170mm and circumference of 140mm

- The surface taken up by grooves at least 5.5 mm deep, with a maximum angle of 60° between the block in section and 2mm wide, must occupy at least 17% of the total surface.
- The surface taken up by grooves at least 1.8 mm deep, with a maximum angle of 60° between the block in section and 2mm wide, must occupy at least 21.5% of the total surface.
- The sum of the width of the grooves encountered by a radial line must be at least 16mm
- At least 2 circumferential lines / Minimum total width of circumferential lines at least 12mm

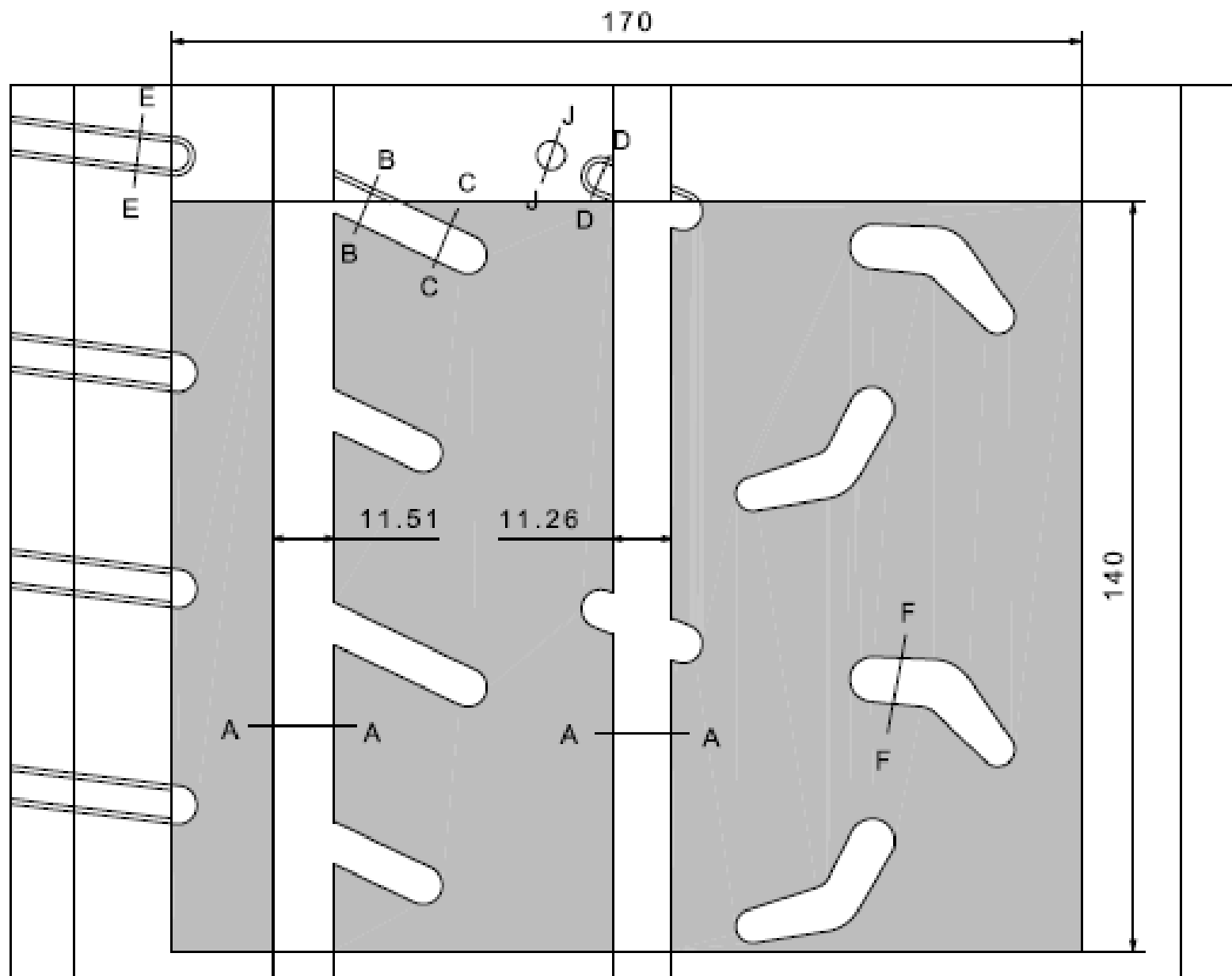

Scale 1:1

Groove Area by 170 x 140 at least 1.8mm deep : 5159mm²
 Void % : 21.7%
 Groove Area by 170 x 140 at least 5.5mm deep : 4446mm²
 Void % : 18.7%

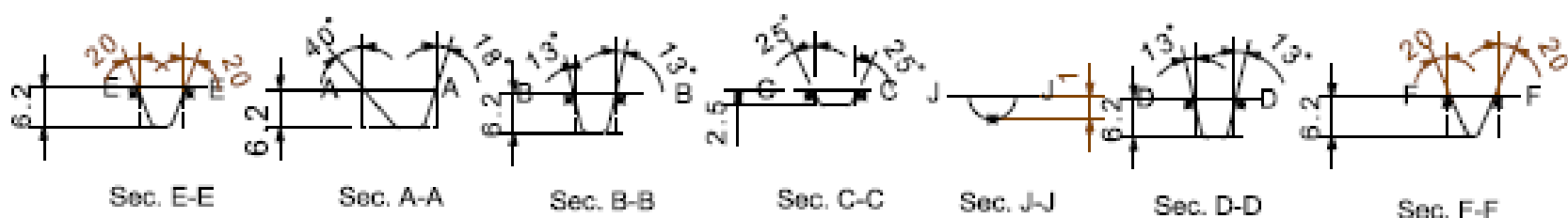



KUMHO TYRES

18" - 210/645R18

Valid until 31.12.2018

MODIFICATION OF EXISTING KUMHO TW02 TO GIVE >27.5% VOID (HANDCUT GROOVES 6.7mm)

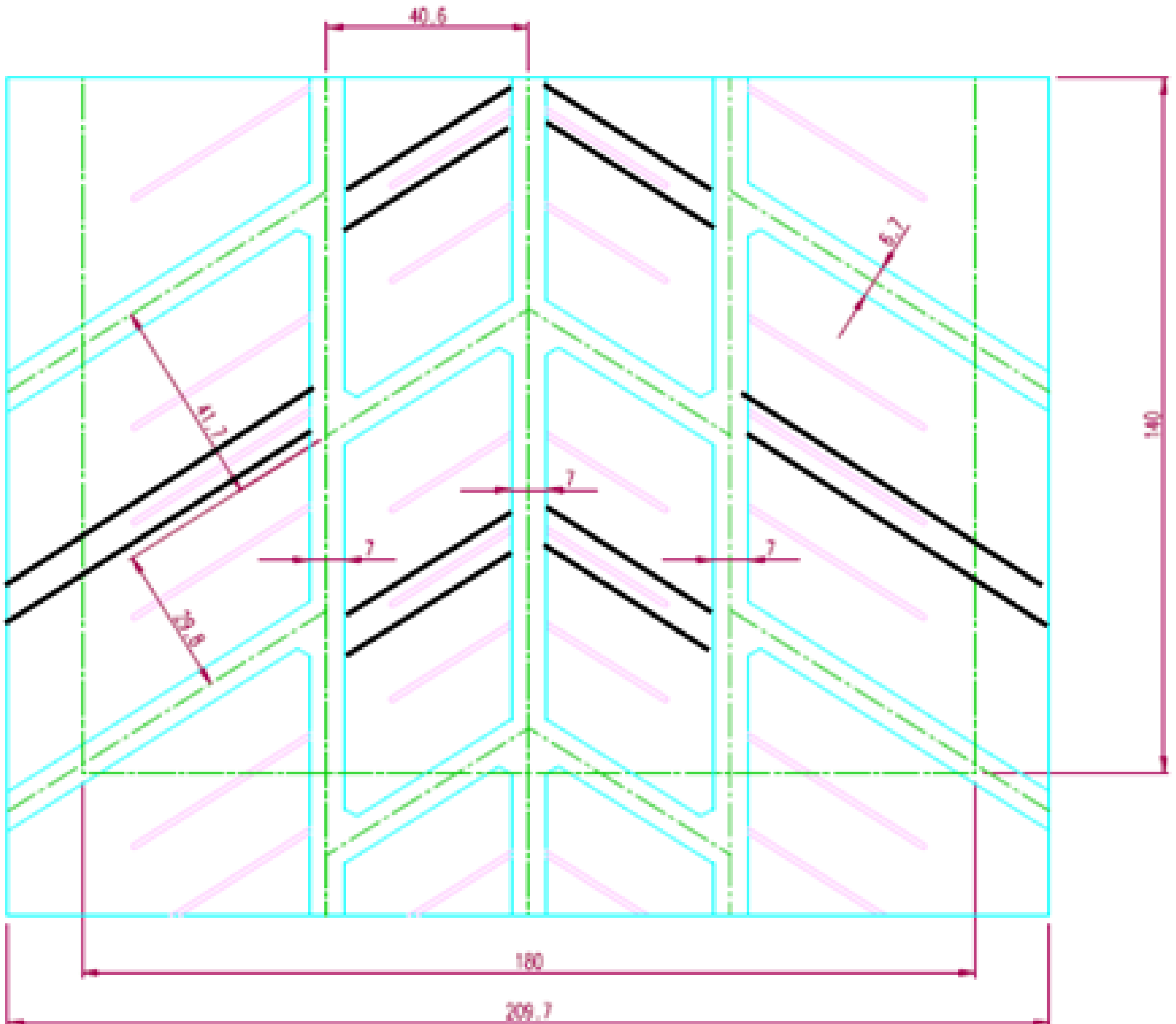



KUMHO TYRES

17" - 190/630R17

KUMHO TIRE

Moulded tyre for FIA homologation

Size : 190/630 R17

Pattern : TM02

On the basis of a tread pattern width of 148mm and circumference of 140mm

- The surface taken up by grooves at least 5.5 mm deep, with a maximum angle of 60° between the block in section and 2mm wide, must occupy at least 17% of the total surface.
- The surface taken up by grooves at least 1.8 mm deep, with a maximum angle of 60° between the block in section and 2mm wide, must occupy at least 21.5% of the total surface.
- The sum of the width of the grooves encountered by a radial line must be at least 16mm
- At least 2 circumferential lines / Minimum total width of circumferential lines at least 12mm

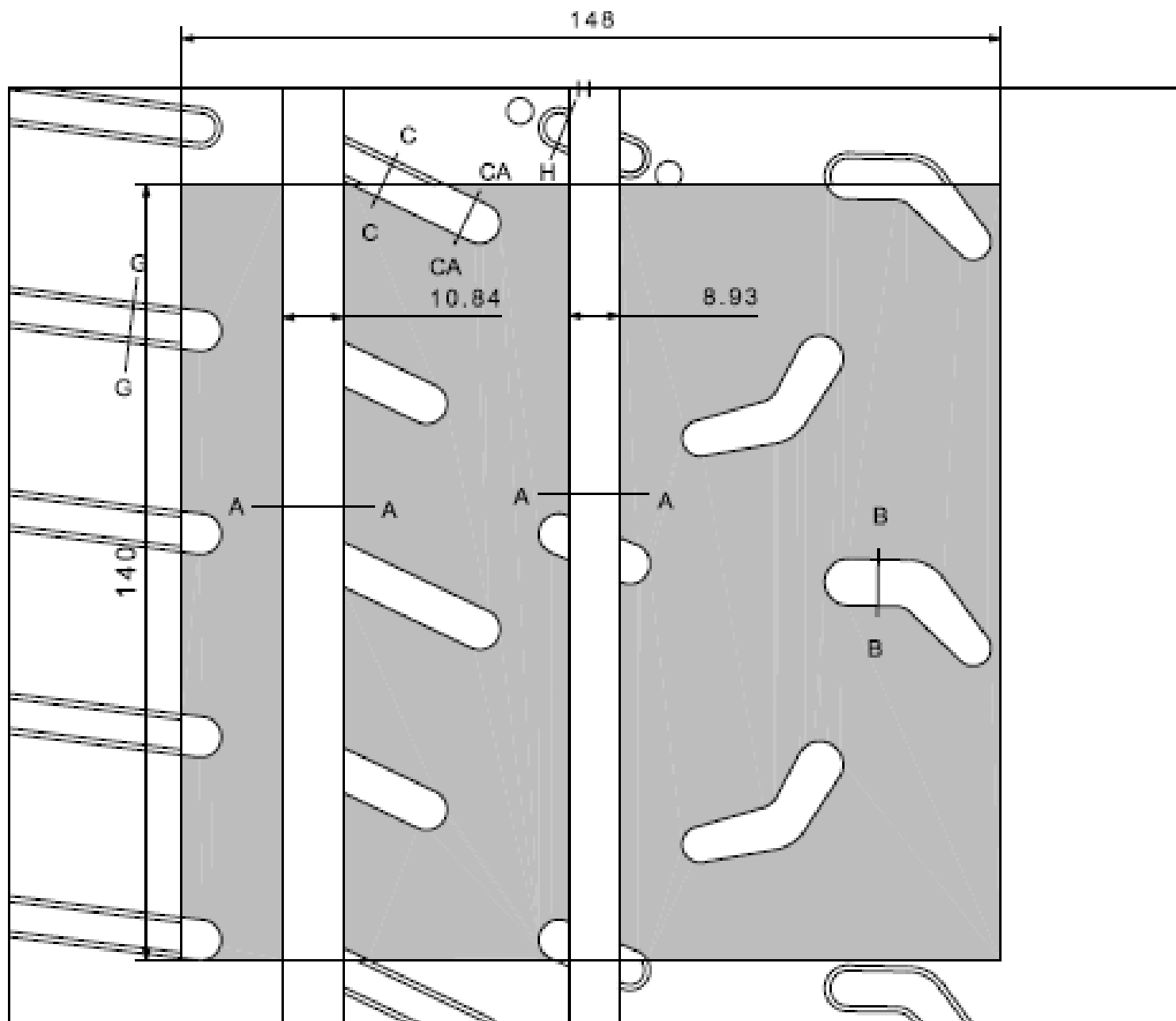

Groove Area by 148 x 140 at least 1.8mm deep : 4579.1mm²
 Void % : 22.1%
 Groove Area by 148 x 140 at least 5.5mm deep : 3688.1mm²
 Void % : 17.8%

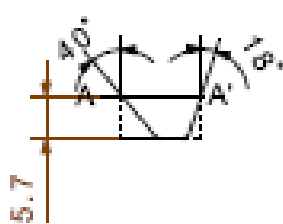

Sec. A-A'

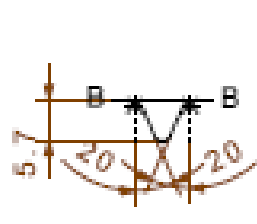

Sec. B-B

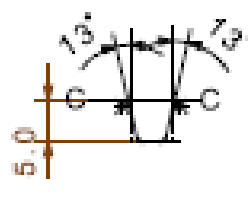

Sec. C-C

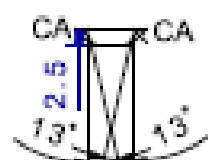

Sec. CA-CA

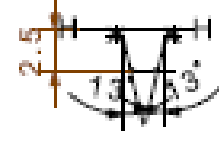

Sec. H-H

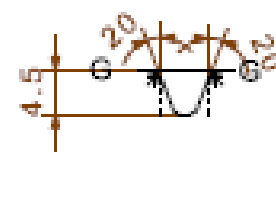

Sec. G-G



KUMHO TYRES

17" - 210/645R17

Valid until 31.12.2018

MODIFICATION OF EXISTING KUMHO TW02 TO GIVE >27.5% VOID (HANDCUT GROOVES 6.7mm)

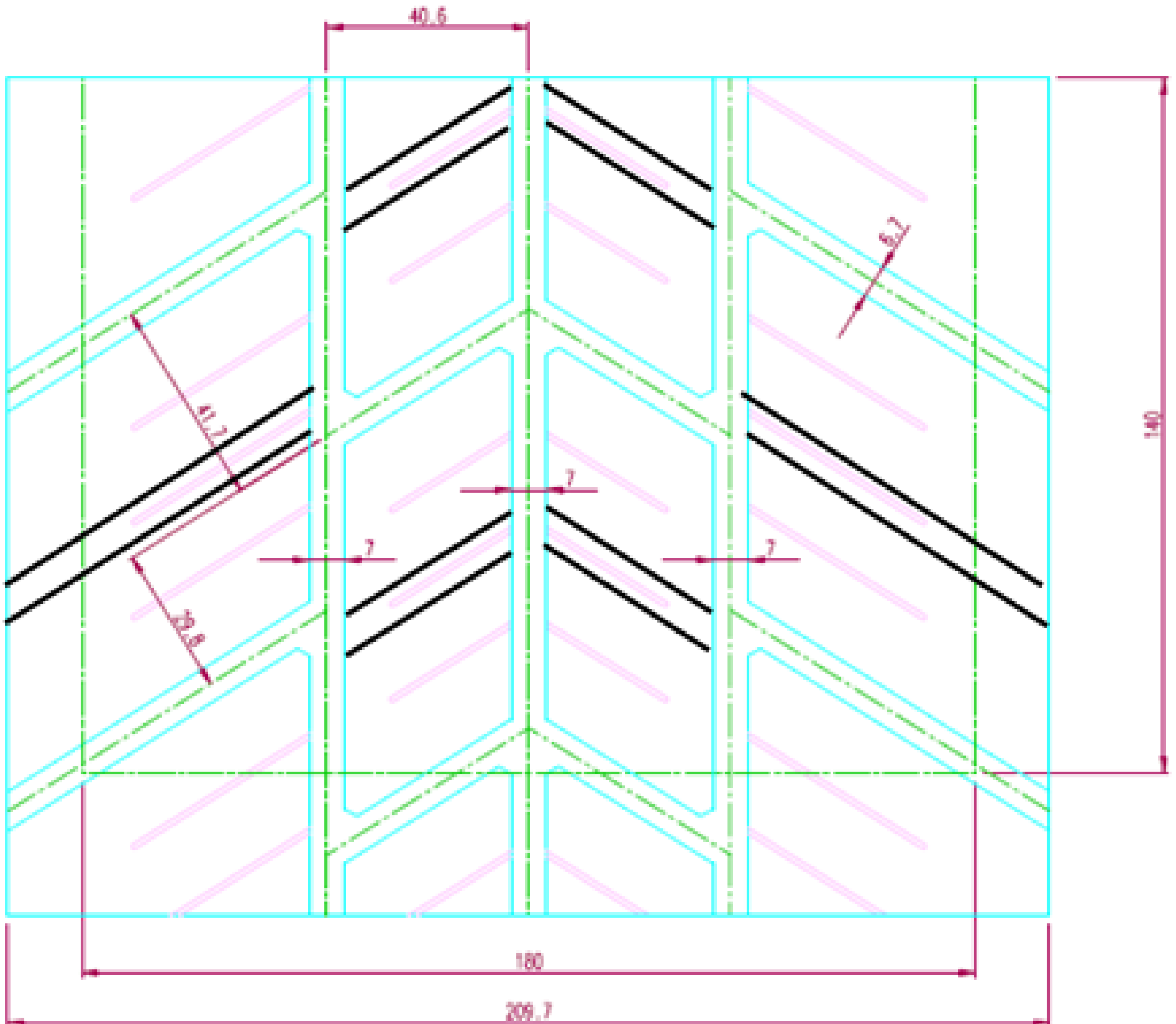



KUMHO TYRES

16" - 190/600R16

KUMHO TIRE

Moulded tyre for FIA homologation

Size : 190/600 R16

Pattern : TM02

- On the basis of a tread pattern width of 148mm and circumference of 140mm
- The surface taken up by grooves at least 5.5 mm deep, with a maximum angle of 60° between the block in section and 2mm wide, must occupy at least 17% of the total surface.
 - The surface taken up by grooves at least 1.8 mm deep, with a maximum angle of 60° between the block in section and 2mm wide, must occupy at least 21.5% of the total surface.
 - The sum of the width of the grooves encountered by a radial line must be at least 16mm
 - At least 2 circumferential lines / Minimum total width of circumferential lines at least 12mm

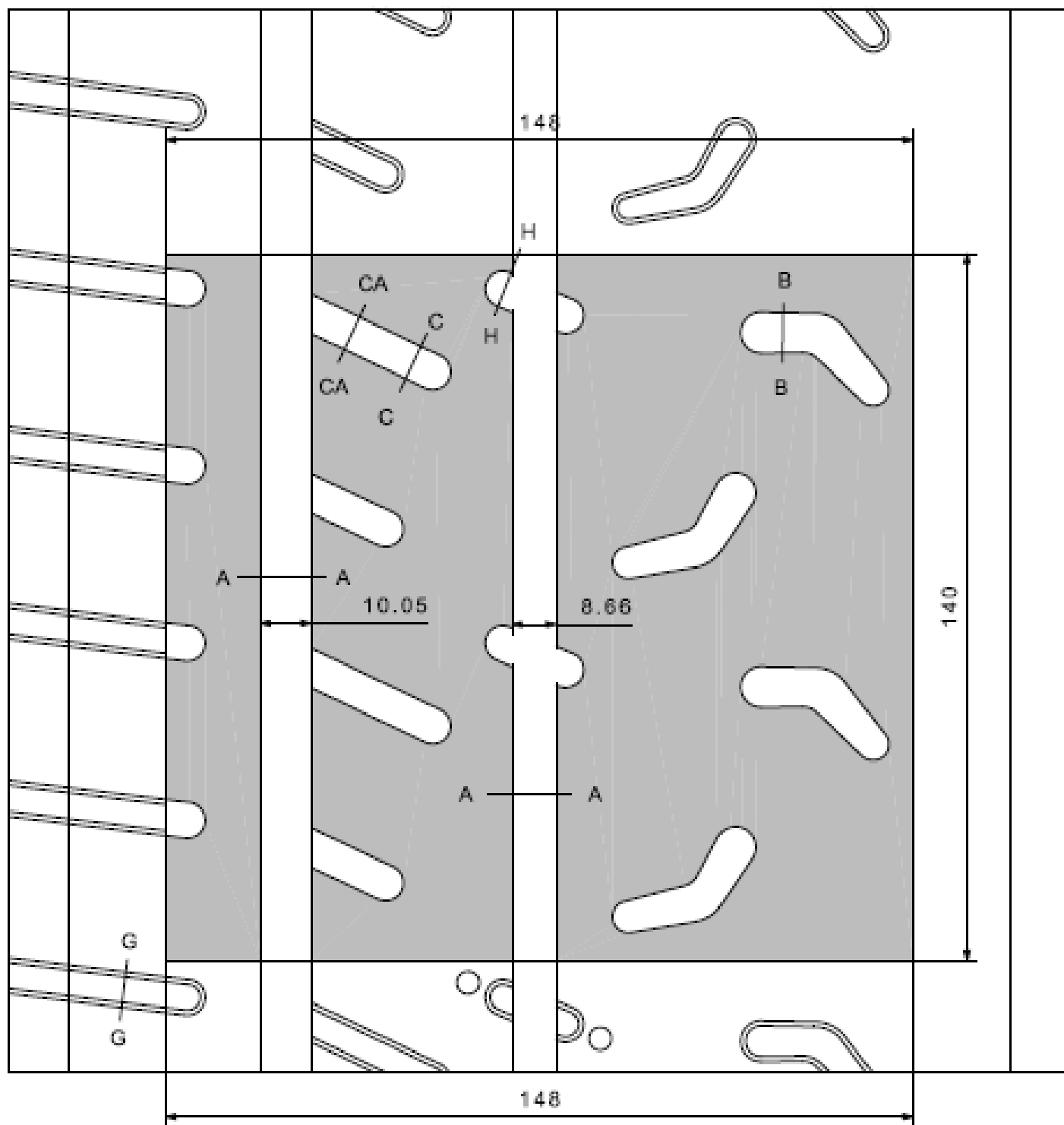

Groove Area by 148 x 140 at least 1.8mm deep : 4579.1mm²
 Void % : 22.1%
 Groove Area by 148 x 140 at least 5.5mm deep : 3584.5mm²
 Void % : 17.3%

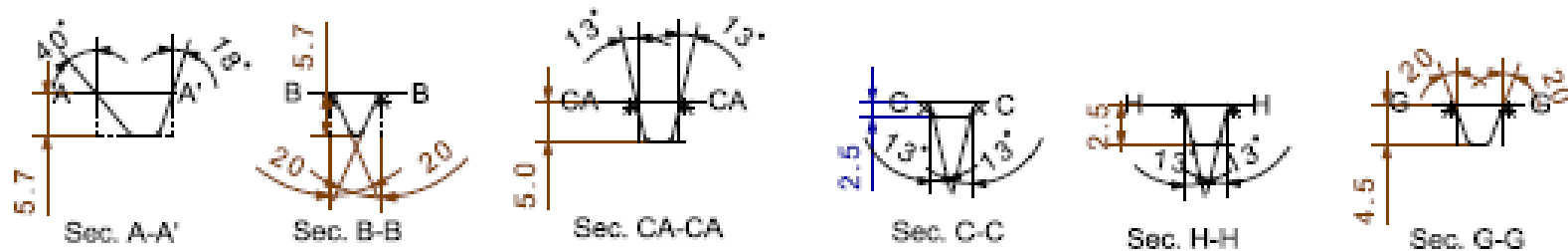



KUMHO TYRES

15" - 180/580R15

KUMHO TIRE

Moulded tyre for FIA homologation

Size : 180/580 R15

Pattern : TM02

- On the basis of a tread pattern width of 148mm and circumference of 140mm
- The surface taken up by grooves at least 5.5 mm deep, with a maximum angle of 60° between the block in section and 2mm wide, must occupy at least 17% of the total surface.
 - The surface taken up by grooves at least 1.8 mm deep, with a maximum angle of 60° between the block in section and 2mm wide, must occupy at least 21.5% of the total surface.
 - The sum of the width of the grooves encountered by a radial line must be at least 16mm
 - At least 2 circumferential lines / Minimum total width of circumferential lines at least 12mm

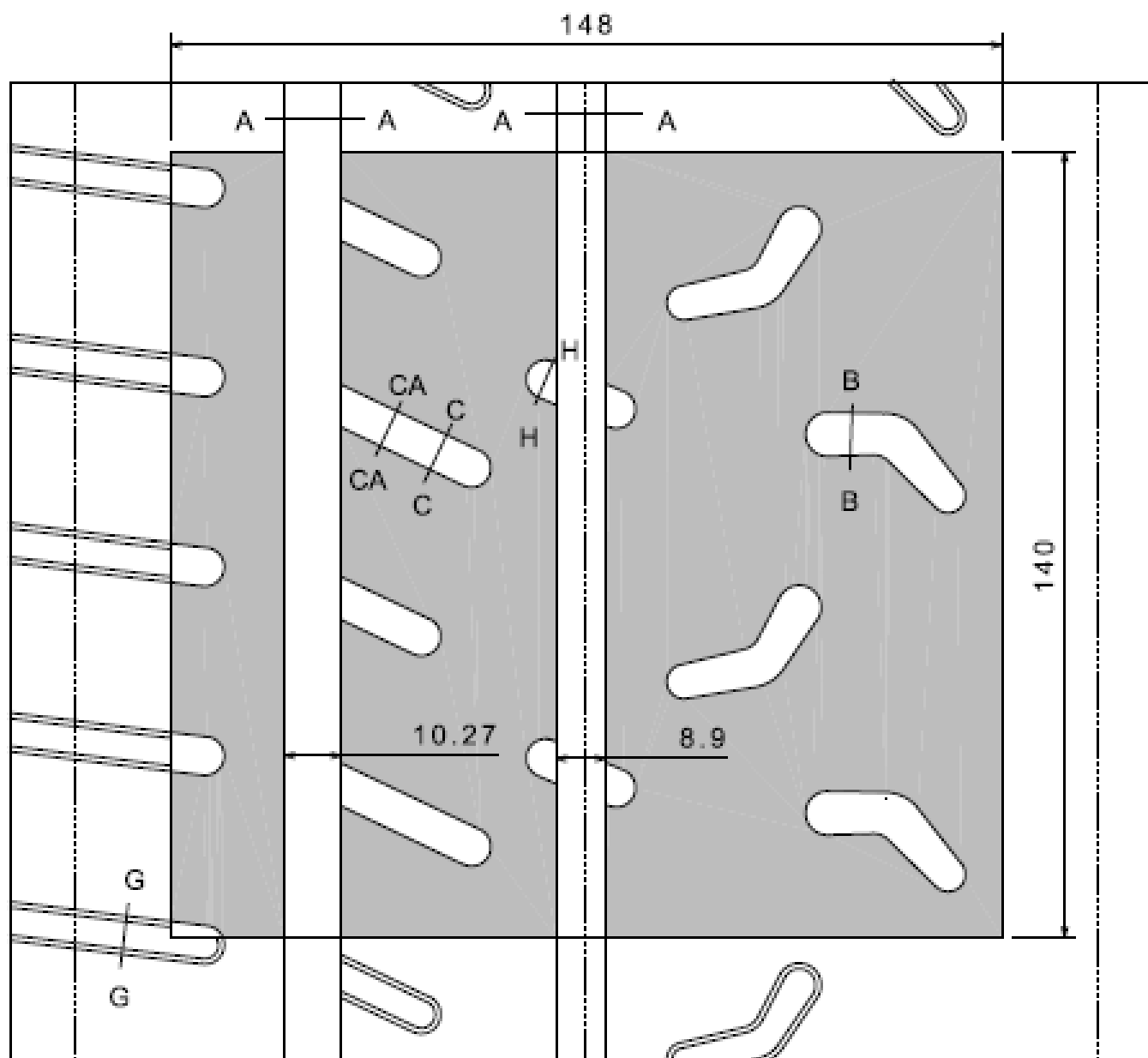

Scale 1:1

Groove Area by 148 x 140 at least 1.8mm deep : 4599.8mm²
 Void % : 22.2%
 Groove Area by 148 x 140 at least 5.5mm deep : 3563.8mm²
 Void % : 17.2%

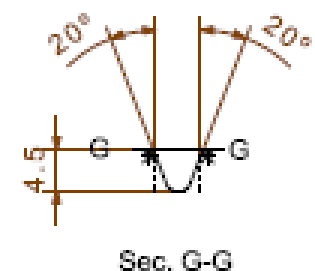
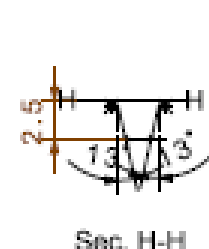
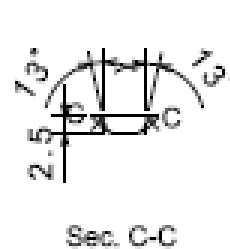
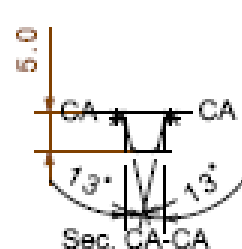
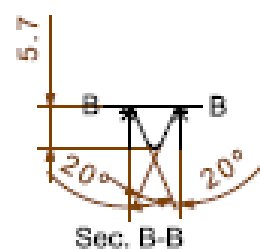
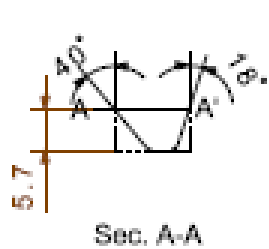

18" - 200/650R18

<UNITS = METRIC>

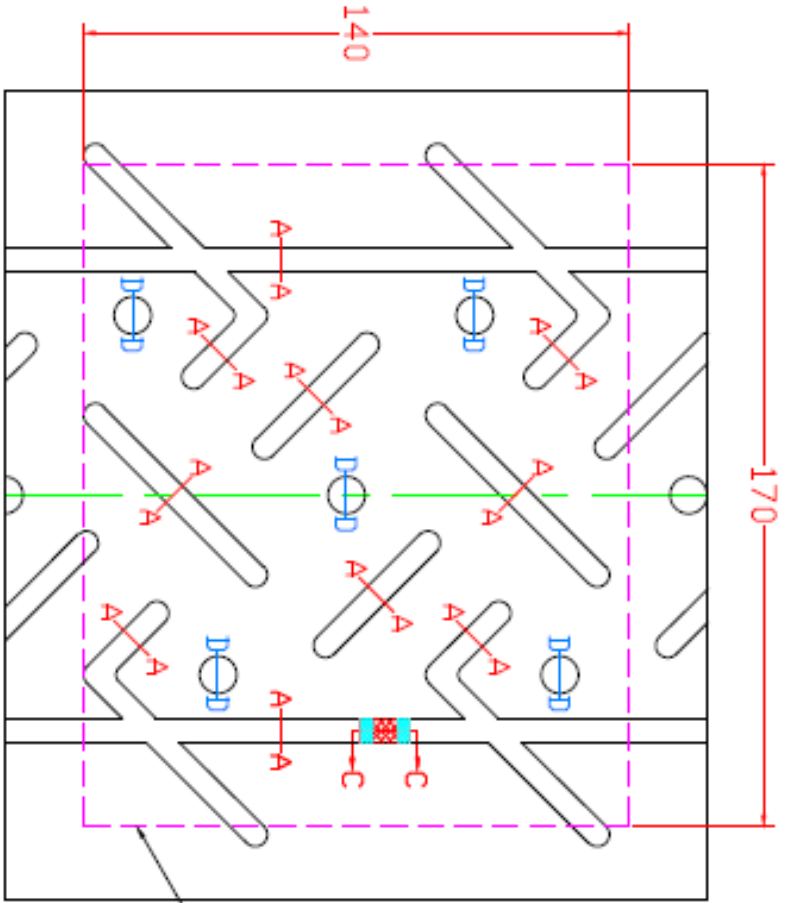

CONTROL SURFACE = $23,800\text{mm}^2$
 GROOVES \rightarrow $5.5\text{mm} = 4,797.71\text{mm}^2 = 20.16\%$
 GROOVES $\geq 1.8\text{mm} = 5,152.09\text{mm}^2 = 21.65\%$

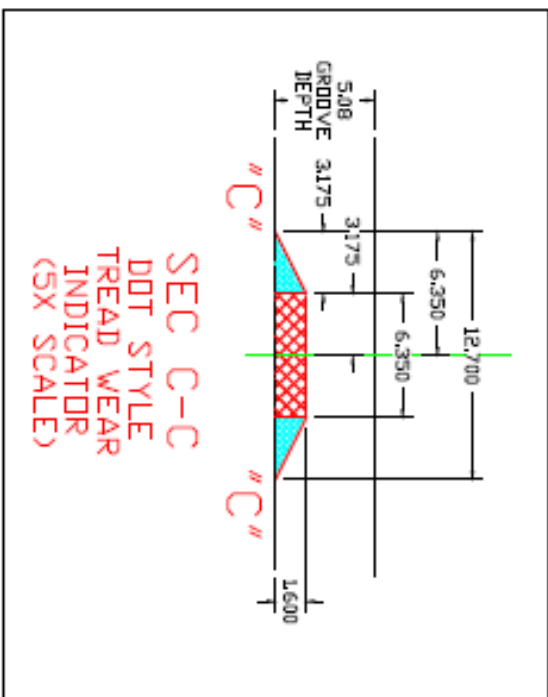
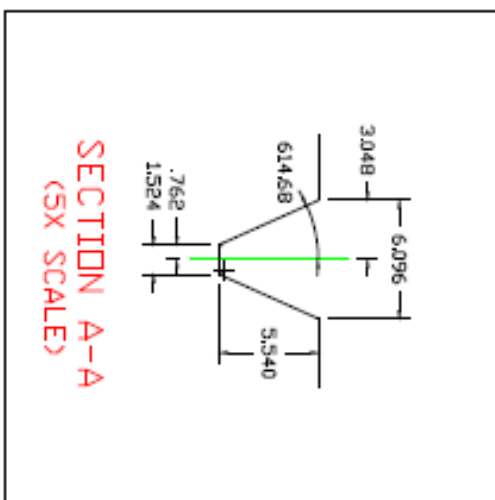
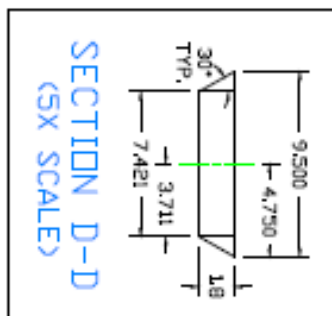

REV 1 -

THIS DRAWING IS THE PROPERTY OF HOOSIER RACING TIRE CORP. IT IS TO BE USED ONLY FOR THE TIRE SPECIFIED HEREIN. ANY REPRODUCTION OR USE OF THIS DRAWING FOR ANY OTHER PURPOSE WITHOUT THE WRITTEN PERMISSION OF HOOSIER RACING TIRE CORP. IS STRICTLY PROHIBITED.

THIS IS A CAD DRAWING. MANUAL CHANGES ARE NOT PERMITTED.

Hoosier RACING TIRE CORP.
LAKEVILLE, INDIANA

F.I.A. COMPLIANCE FOR '200/650R18'
ROAD RALLY

S/N 4770

DRAWN BY: TDC APPROVED BY: XXX CHECKED BY: XXX
 DATE: 03/06/2015 DATE: XX/XX/XXXX DATE: XX/XX/XXXX

SCALE: 1:1 SHEET: 2 OF 2

15" - 185/580R15

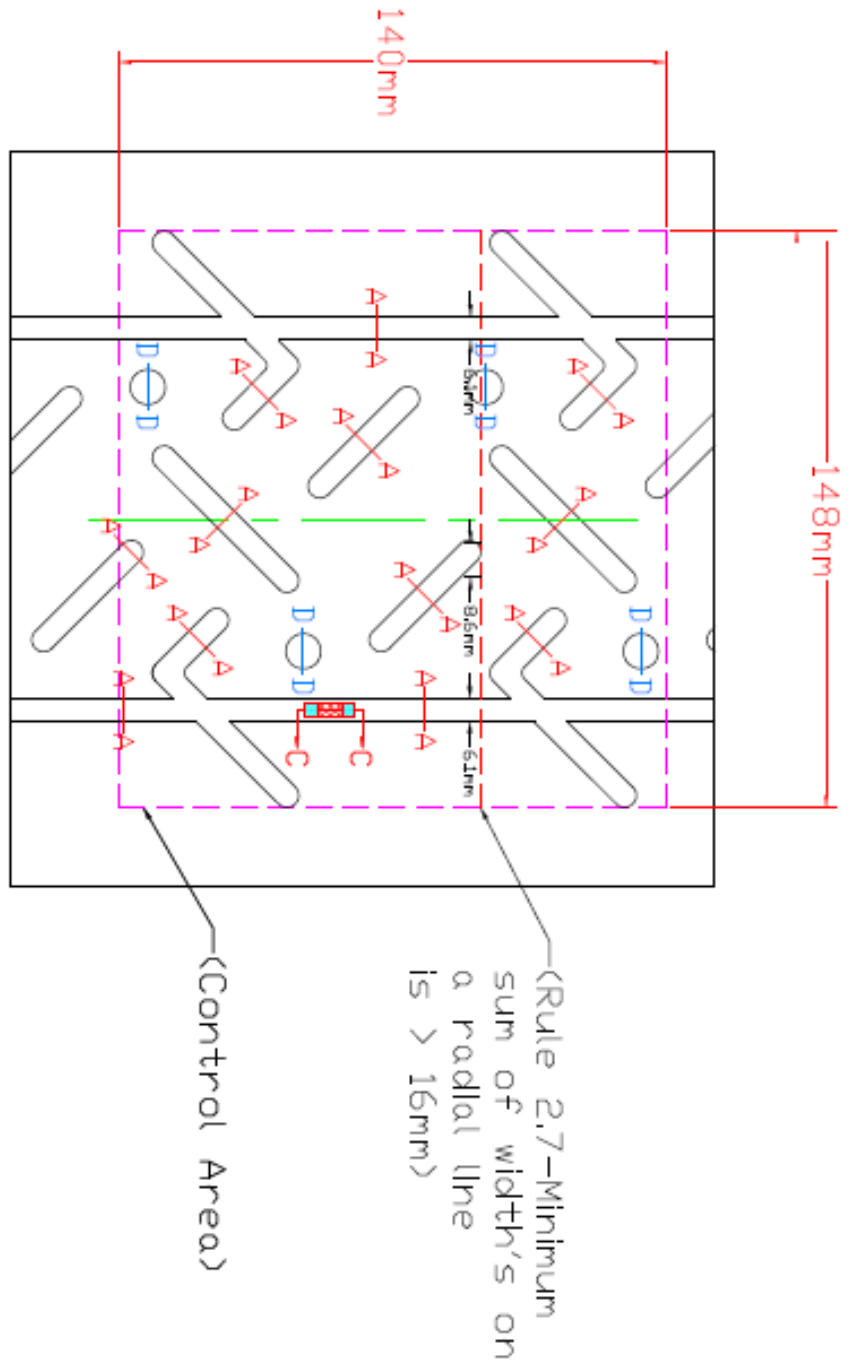

CONTROL SURFACE = $20,720\text{mm}^2$
 GROOVES > $5.5\text{mm}^2 = 4,277.4\text{mm}^2 = 20.64\%$
 GROOVES $\geq 1.8\text{mm}^2 = 4,531.9\text{mm}^2 = 21.87\%$

(Rule 2.7-Minimum sum of width's on a radial line is > 16mm)

(Control Area)

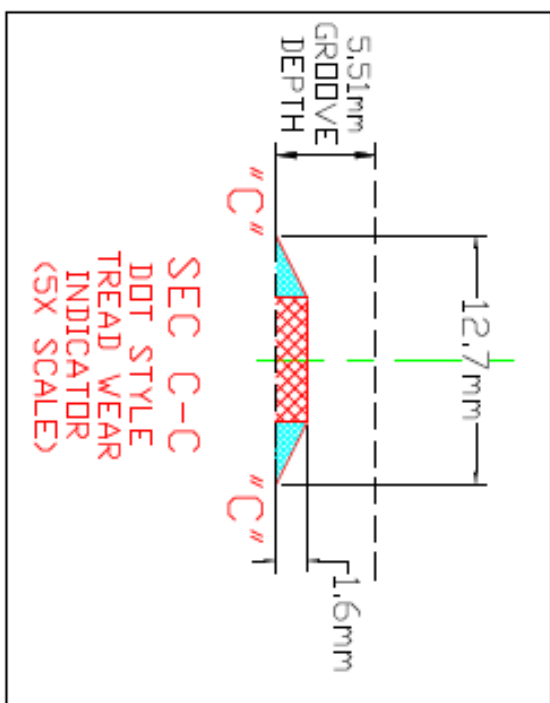
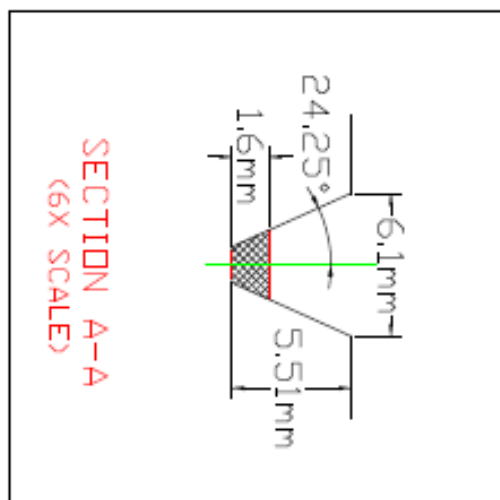
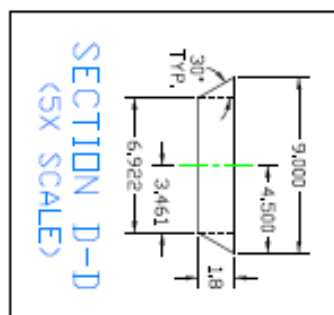

The dimensions and the information contained herein are for informational purposes only and are not intended to constitute a contract. Hoosier Racing Tire Corp. is not responsible for any errors or omissions in this drawing. The user of this drawing is advised to verify all dimensions and information before using it for any purpose. Hoosier Racing Tire Corp. is not responsible for any damages or losses resulting from the use of this drawing.



THIS IS A CAD DRAWING. MANUAL CHANGES ARE NOT PERMITTED.

Hoosier RACING TIRE CORP.
LAKEVILLE, INDIANA

F.I.A. COMPLIANCE FOR "185/580R15"
ROAD RALLY

S/N 4854

DRAWN BY:	TBC	APPROVED BY:	XXX	CHECKED BY:	TBC
DATE:	11/12/2015	DATE:	XX/XX/XXXX	DATE:	11/12/2015
SCALE:	AS SHOWN	SCALE:	---	SCALE:	---
FULL NAME:	HOOSIER RACING TIRE CORP.	FULL NAME:	---	FULL NAME:	---

18" - 205/640R18

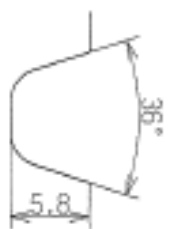
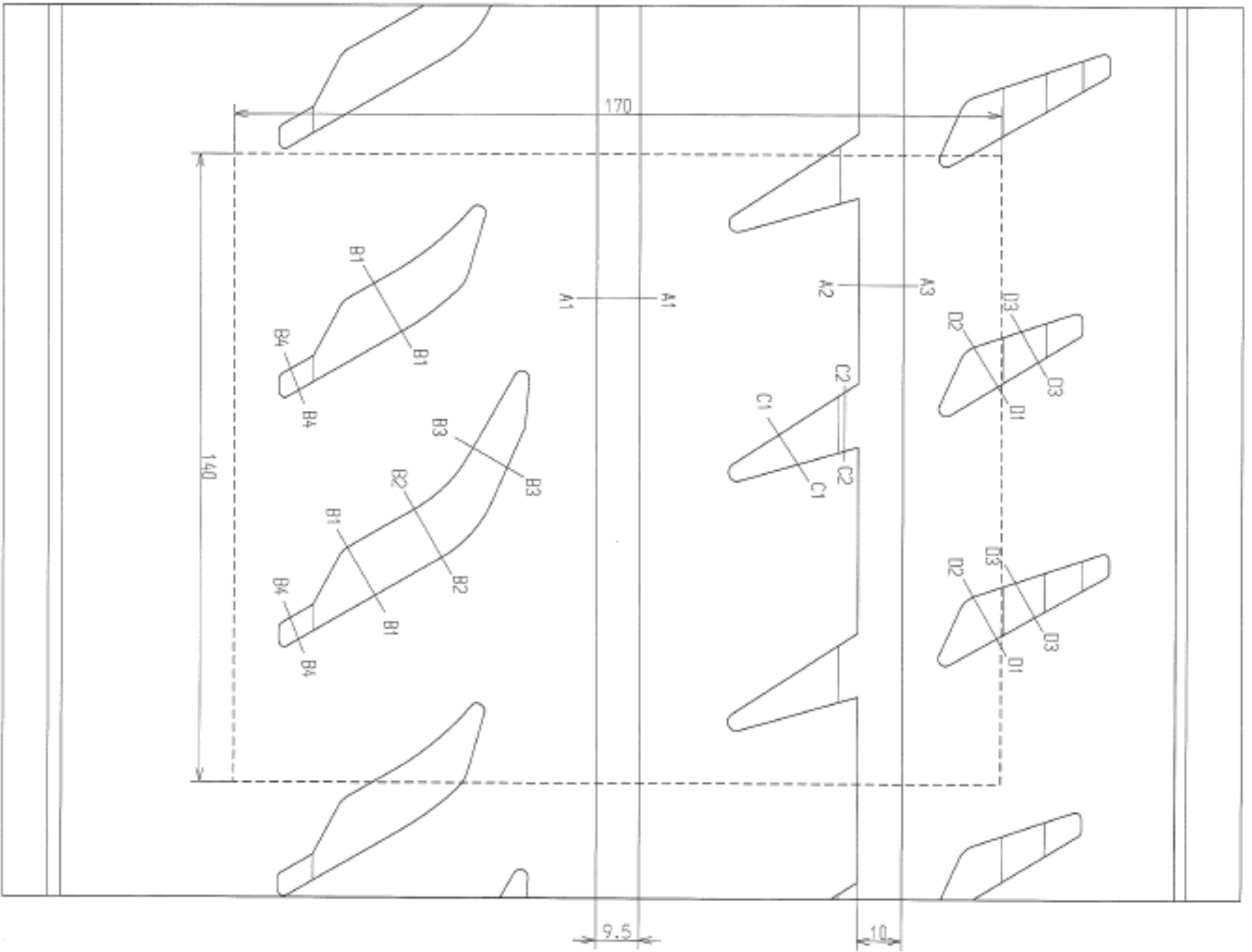

SEC.A1-A1

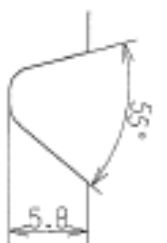

SEC.A2-A3

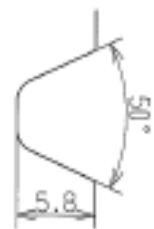

SEC.B1-B1

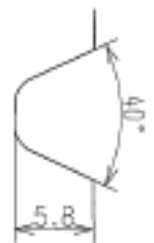

SEC.B2-B2

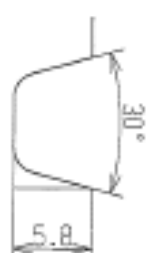

SEC.B3-B3

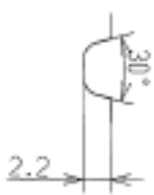

SEC.B4-B4



SEC.C1-C1

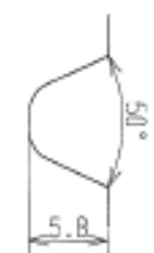

SEC.C2-C2

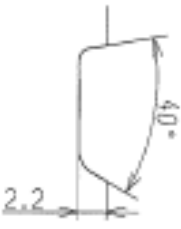

SEC.D1-D2

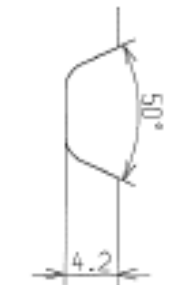

SEC.D3-D3

In the control area
5.5mm grooves-18.2%
Total grooves 22.3%

-----Control area(170x140)

PRODUCT NAME
TOYO PROXES 888RT

SIZE 205/640R18

15" - 185/580R15

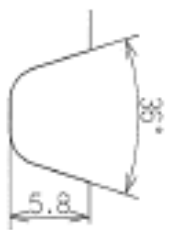
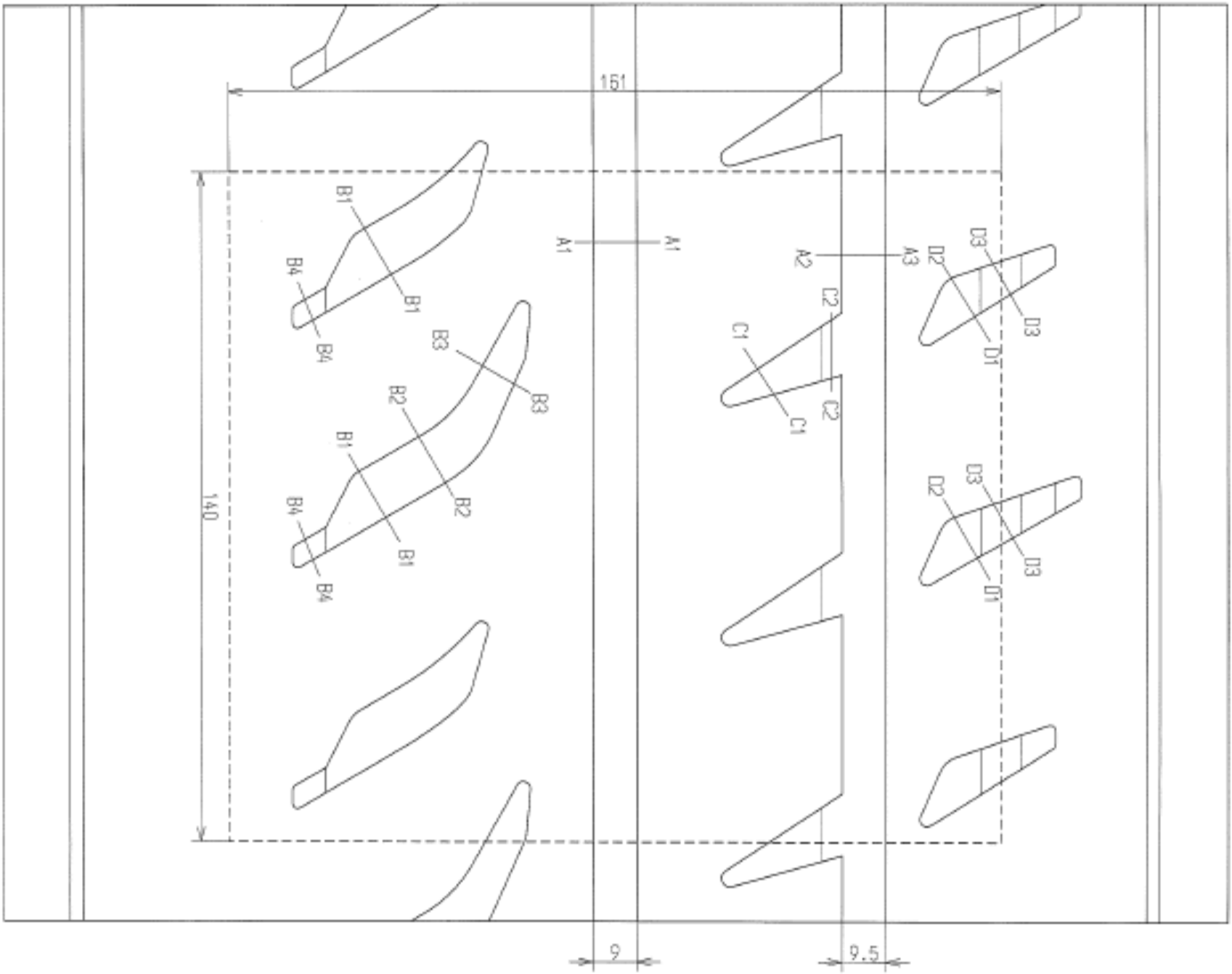

SEC.A1-A1



SEC.A2-A3

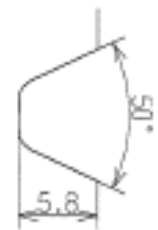

SEC.B1-B1

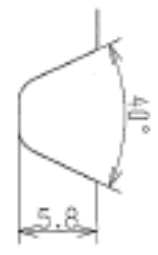

SEC.B2-B2

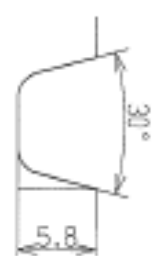

SEC.B3-B3



SEC.B4-B4



SEC.C1-C1

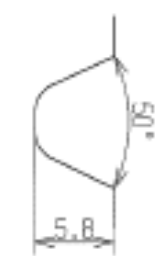

SEC.C2-C2



SEC.D1-D2

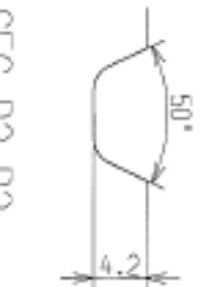

SEC.D3-D3

In the control area
5.5mm grooves-18.2%
Total grooves 22.3%

-----Control area(161 x 140)

PRODUCT NAME
TOYO PROXES 888RT

SIZE 185/580R15